

Scale:  
1"=200'

SECTION 18  
Pusheta Twp.  
T-6-S, R-6-E

### LEGEND

- <sub>A</sub> ~ 3/8" Rebar set
- <sub>B</sub> ~ PK nail found
- <sub>C</sub> ~ PK nail set

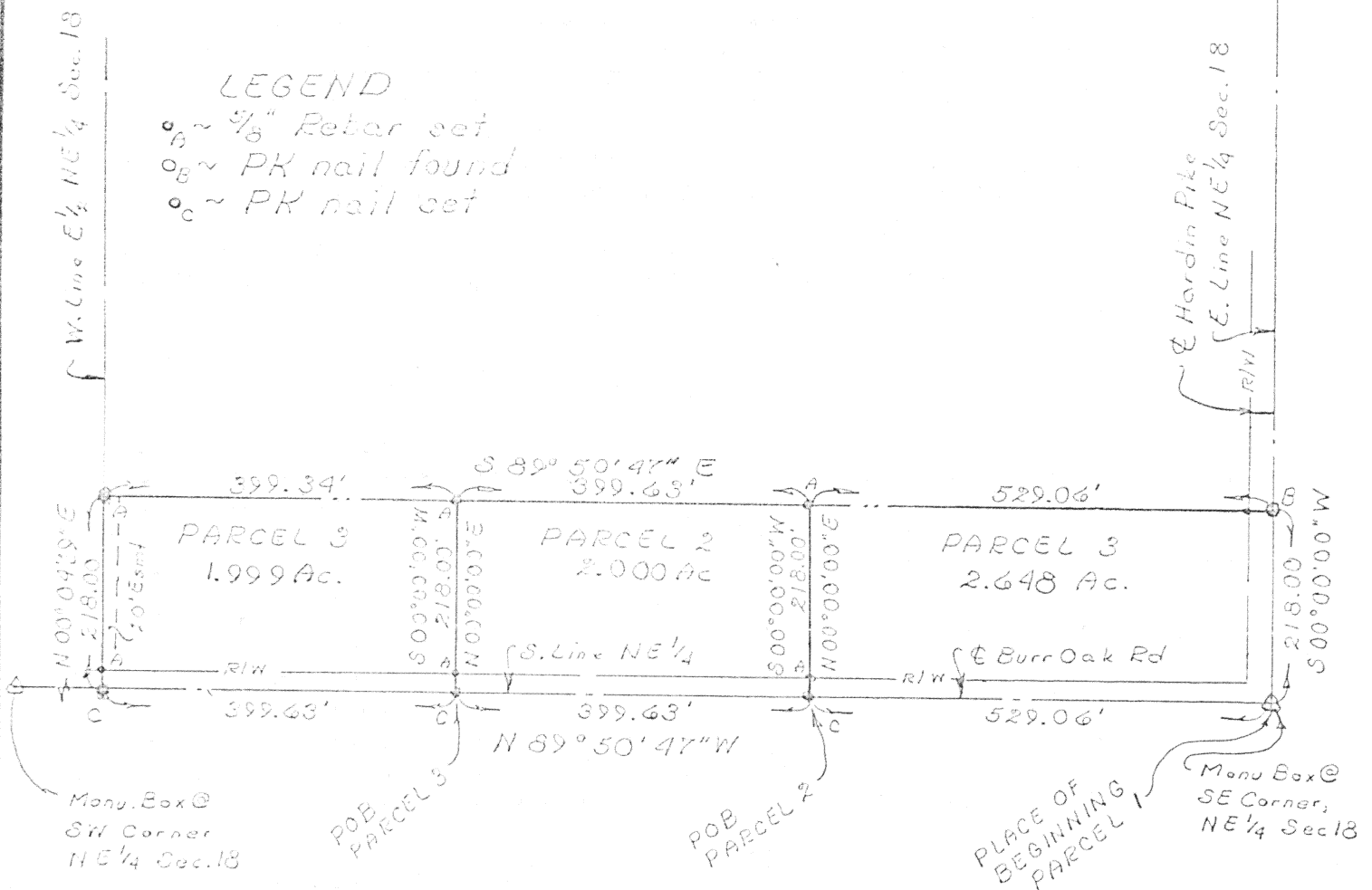

I hereby certify the accompanying map and survey which it represents to be correct to the best of my knowledge and belief. All rebar set and called for are topped with a plastic Peramark cap stamped: KUCK & MORRISSEY L.S. 6470.

Date: 3/2/92

*Richard D. Morrissey*  
Richard D. Morrissey, L.S. 6470  
Kuck and Morrissey, Inc.

Signature by a representative of the County Health Dept. denotes compliance with Health Regulations.  
Signed: \_\_\_\_\_ Date: \_\_\_\_\_

Signature by a representative of the Auglaize County Regional Planning Commission denotes approval of this plat.  
Signed: \_\_\_\_\_ Date: \_\_\_\_\_

Signature by a representative of City with 3 mile limit jurisdiction or Twp. Trustees or Village with zoning jurisdiction denotes approval of this plat. Signed: \_\_\_\_\_ Date: \_\_\_\_\_  
for political S. D. of: \_\_\_\_\_

Signature by a representative of the County Engineer's Dept. denotes that this plat meets tax map plat requirements.  
Signed: \_\_\_\_\_ Date: \_\_\_\_\_

**KUCK and MORRISSEY, INC.**  
CONSULTING ENGINEERS & SURVEYORS  
LIMA, OHIO 45805  
TELEPHONE 228-1735 - AREA CODE 419  
2807 CHAPEL HILL DRIVE

Client Harold HARROD  
County Auglaize Twp. Pusheta Sec. 18  
Drawn by RDM Scale 1"=200' Drwg. No. \_\_\_\_\_  
Checked by rdm Date 3/2/92  
Sheet 1 of 2

(T-6-S; R-6-E)

L-66

DESCRIPTION  
PARCEL NO. 1

Being a parcel of land situate in the Northeast quarter of Section 18, T-6-S, R-6-E, Pusheta Township, Auglaize County, Ohio and more particularly described as follows:

BEGINNING at a monument box found at the southeast corner of said Northeast quarter of said Section 18; thence N 89°50'47" W with the south line of said Northeast quarter of said Section 18 (also the centerline of Burr Oak Road), 529.06 feet to a PK nail set; thence N 00°00'00" E (passing through a 5/8 inch rebar set at 20.00 feet), 218.00 feet to a 5/8 inch rebar set; thence S 89°50'47" E, 529.06 feet to a PK nail found on the east line of said Northeast quarter; thence S 00°00'00" W with said east line (also the centerline of Hardin Pike), 218.00 feet to the PLACE OF BEGINNING containing 2.648 acres more or less and subject to all highways and other legal easements of record.

DESCRIPTION  
PARCEL NO. 2

Being a parcel of land situate in the Northeast quarter of Section 18, T-6-S, R-6-E, Pusheta Township, Auglaize County, Ohio and more particularly described as follows:

Commencing at a monument box found at the southeast corner of said Northeast quarter of said Section 18; thence N 89°50'47" W with the south line of said Northeast quarter of said Section 18 (also the centerline of Burr Oak Road), 529.06 feet to a PK nail set and the PLACE OF BEGINNING; thence continuing N 89°50'47" W with said south line and centerline, 399.63 feet to a PK nail set; thence N 00°00'00" E (passing through a 5/8 inch rebar set at 20.00 feet), 218.00 feet to a 5/8 inch rebar set; thence S 89°50'47" E, 399.63 feet to a 5/8 inch rebar set; thence S 00°00'00" W (passing through a 5/8 inch rebar set at 188.00 feet), 218.00 feet to the PLACE OF BEGINNING containing 2.000 acres more or less and subject to all highways and other legal easements of record.

DESCRIPTION  
PARCEL NO. 3

Being a parcel of land situate in the Northeast quarter of Section 18, T-6-S, R-6-E, Pusheta Township, Auglaize County, Ohio and more particularly described as follows:

Commencing at a monument box found at the southeast corner of said Northeast quarter of said Section 18; thence N 89°50'47" W with the south line of said Northeast quarter of said Section 18 (also the centerline of Burr Oak Road), 928.69 feet to a PK nail set and the PLACE OF BEGINNING; thence continuing N 89°50'47" W with said south line and centerline, 399.63 feet to a PK nail set at the southwest corner of the east half of said Northeast quarter; thence N 00°04'39" E with the west line of said east half of said Northeast quarter (passing through a 5/8 inch rebar set at 20.00 feet), 218.00 feet to a 5/8 inch rebar set; thence S 89°50'47" E, 399.34 feet to a 5/8 inch rebar set; thence S 00°00'00" W (passing through a 5/8 inch rebar set at 188.00 feet), 218.00 feet to the PLACE OF BEGINNING containing 1.999 acres more or less and subject to all highways and other legal easements of record, including but not limited to a twenty (20) foot wide ingress and egress easement along the entire west side of this parcel.

KUCK and MORRISEY, INC.  
CONSULTING ENGINEERS & SURVEYORS  
LIMA, OHIO 45805  
TELEPHONE 228-1735 - AREA CODE 419  
2807 CHAPEL HILL DRIVE

Client Harold HARROD  
County Auglaize Twp. Pusheta Sec. 18  
Drawn by RDM Scale \_\_\_\_\_ Drwg. No. \_\_\_\_\_  
Checked by rdm Date 3/2/92  
Sheet 2 of 2 (T-6-S:R-6-E)