

LOCATION MAP

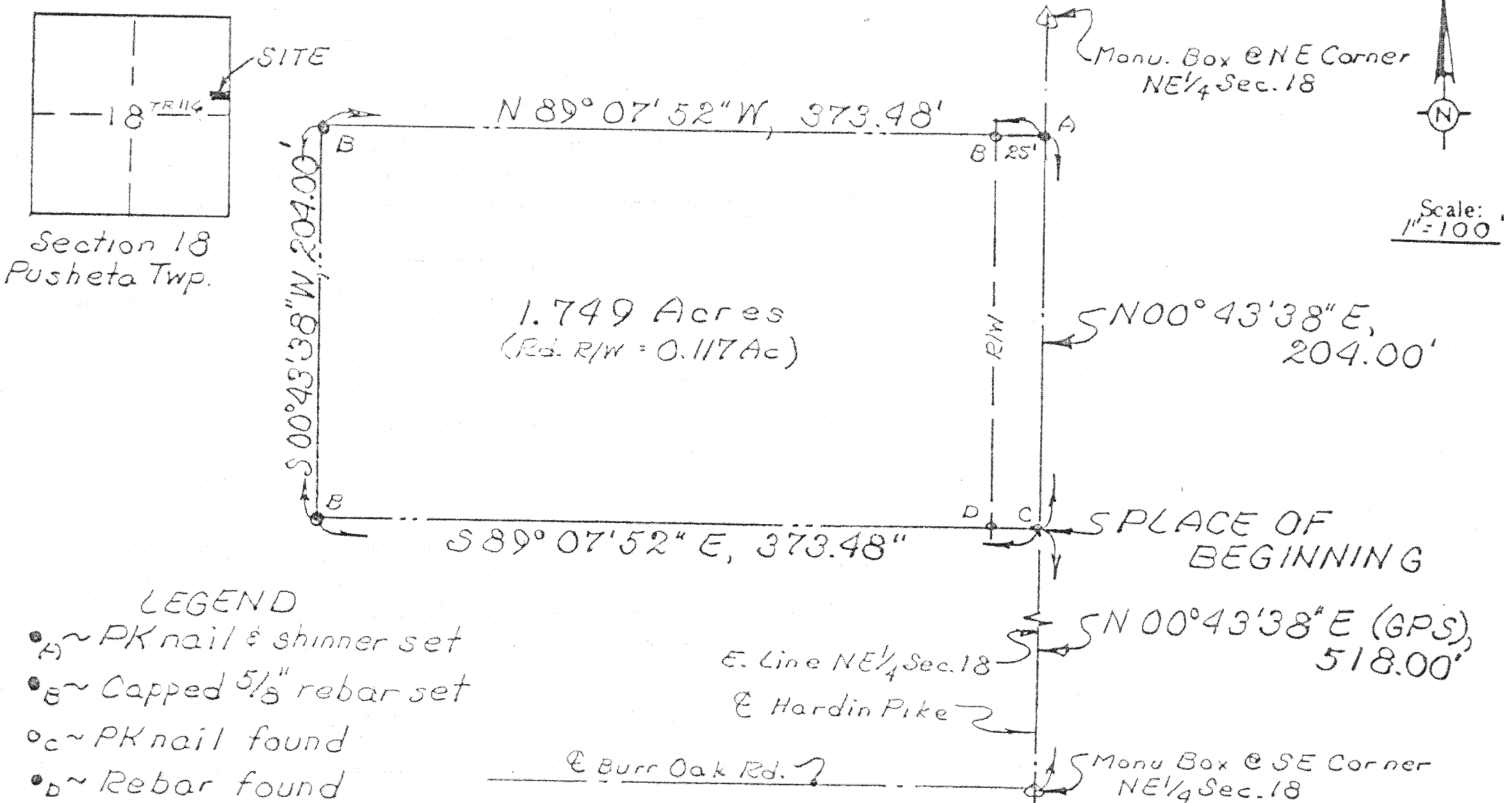

DESCRIPTION

Being a parcel of land situate in the Northeast quarter of Section 18, T-6-E, R-6-E, Pusheta Township, Auglaize County, Ohio and more particularly described as follows:

Commencing at a monument box found at the southeast corner of said Northeast quarter of said Section 18; thence N 00°43'38" E (GPS Bearing - previous surveys used an assumed bearing of N 00°00'00" W) with the east line of said Northeast quarter (also the centerline of Hardin Pike), 518.00 feet to a PK nail found from previous survey and the **PLACE OF BEGINNING** thence continuing N 00°43'38" E with said east line and centerline, 204.00 feet to a PK nail and shinner set; thence N 89°07'52" W (passing through a capped 5/8 inch rebar set at 25.00 feet), 373.48 feet to a capped 5/8 inch rebar set; thence S 00°43'38" W, 204.00 feet to a capped 5/8 inch rebar set; thence S 89°07'52" E (passing through a rebar found at 348.48 feet), 373.48 feet to the **PLACE OF BEGINNING** containing 1.749 acres more or less and subject to all highway and other legal easements of record. Road right-of-way occupies 0.117 acres.

Previous deed reference: Volume 152, page 206, Auglaize County Recorder's Office.

Surveyed by KUCK AND MORRISEY, INC., Richard D. Morrissey, L.S. Ohio 6470

I hereby certify the accompanying map and survey which it represents to be correct to the best of my knowledge and belief. All rebar set and called for are topped with a plastic Perama cap stamped: KUCK & MORRISEY L.S. 6470.

Date: 11/26/96
Richard D. Morrissey, L.S. 6470
Kuck and Morrissey, Inc.



Signature by a representative of the County Health Dept. denotes compliance with Health Regulations.
Signed: _____ Date: _____

Signature by a representative of the Auglaize County Regional Planning Commission denotes approval of this plat.
Signed: _____ Date: _____

Signature by a representative of City with 3 mile limit jurisdiction or Twp. Trustees or Village with zoning jurisdiction denotes approval of this plat. Signed: _____ Date: _____

Signature by a representative of the County Engineer's Dept. denotes that this plat meets tax map plat requirements.
Signed: _____ Date: _____

KUCK AND MORRISEY, INC.
CONSULTING ENGINEERS & SURVEYORS
2807 CHAPEL HILL DRIVE
LIMA, OHIO 45805 - 228-1735

Client Bob SCHAUB
County Auglaize Twp. Pusheta Sec. 18 NE 1/4
Drawn by RDM Scale 1"=100' Drwg. No. _____
Checked by rdm Date 11/26/96
Sheet 1 of 1
(T-6-S; R-6-E)

L-68