

FOR F. RUCK
SEC. 22 TOWN 6-S RANGE 6-E TOWNSHIP PUSHETA COUNTY Auglaize

THOMAS W. STEINKE REGISTERED LAND SURVEYOR # 6177
16454 COUNTY ROAD # 25-A ANNA, OHIO 45302
PHONE (513) 693-6538

DATE August '95

SCALE 1" = 100

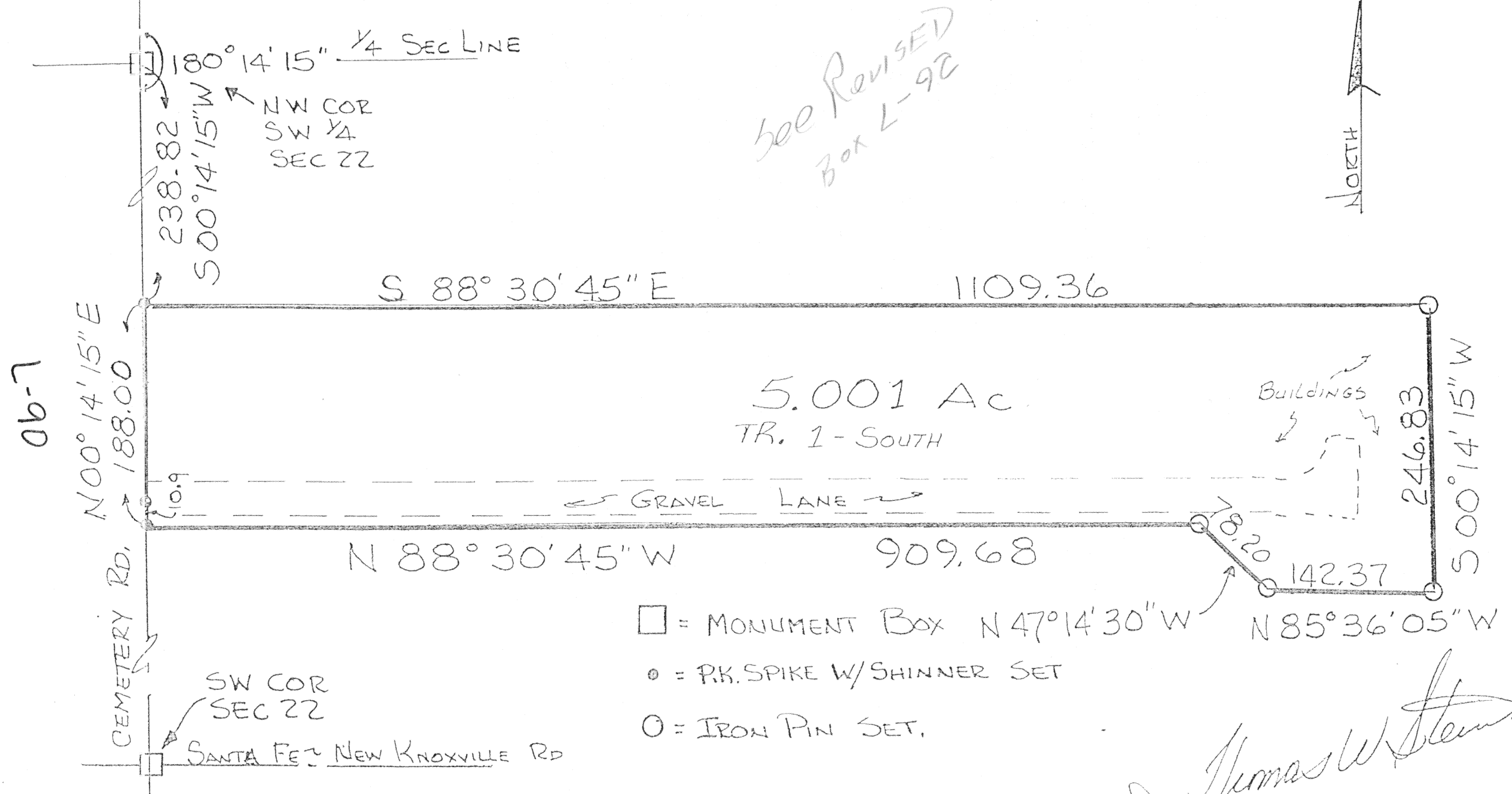

DESCRIPTION OF 5.001 ACRES
TRACT 1-SOUTH

RUCK

BEING 5.001 ACRES LOCATED IN THE SOUTHWEST QUARTER OF SECTION 22,
TOWN 6-SOUTH, RANGE 6-EAST, PUSHETA TOWNSHIP, AUGLAIZE COUNTY,
OHIO AND BEING FURTHER DESCRIBED AS FOLLOWS:

COMMENCING AT A MONUMENT BOX LOCATED AT THE NORTHWEST CORNER OF
THE SOUTHWEST QUARTER OF SECTION 22, ALSO BEING THE CENTERLINE OF
CEMETERY ROAD;

THENCE SOUTH 00 DEGREES 14 MINUTES 15 SECONDS WEST ALONG THE WEST
LINE OF SECTION 22 AND THE CENTERLINE OF CEMETERY ROAD, A
DISTANCE OF 238.82 FEET TO A P.K. SPIKE AND SHINNER AND THE PLACE
OF BEGINNING FOR THE PARCEL HEREIN DESCRIBED;

THENCE SOUTH 88 DEGREES 30 MINUTES 45 SECONDS EAST, A DISTANCE OF
1109.36 FEET TO AN IRON PIN;

THENCE SOUTH 00 DEGREES 14 MINUTES 15 SECONDS WEST, A DISTANCE OF
246.83 FEET TO AN IRON PIN;

THENCE NORTH 85 DEGREES 36 MINUTES 05 SECONDS WEST, A DISTANCE OF
142.37 FEET TO AN IRON PIN;

THENCE NORTH 47 DEGREES 14 MINUTES 30 SECONDS WEST, A DISTANCE OF
78.20 FEET TO AN IRON PIN;

THENCE NORTH 88 DEGREES 30 MINUTES 45 SECONDS WEST, A DISTANCE OF
909.68 FEET TO A P.K. SPIKE AND SHINNER IN THE WEST LINE OF
SECTION 22 AND CENTERLINE OF CEMETERY ROAD;

THENCE NORTH 00 DEGREES 14 MINUTES 15 SECONDS EAST ALONG SAID
CENTERLINE AND SECTION LINE, A DISTANCE OF 188.00 FEET TO THE
PLACE OF BEGINNING.

CONTAINING IN ALL 5.001 ACRES AND BEING SUBJECT TO ALL LEGAL
EASEMENTS AND RIGHTS OF WAY OF RECORD.

SURVEY AND DESCRIPTION PREPARED BY THOMAS W. STEINKE, REGISTERED
SURVEYOR # 6177, ON THIS 30TH DAY OF AUGUST, 1995