

FOR RUCK
SEC. 22 TOWN 6-S RANGE 6-E TOWNSHIP PUSHETA COUNTY ADGLAIZE

THOMAS W. STEINKE REGISTERED LAND SURVEYOR # 6177
16454 COUNTY ROAD # 25-A ANNA, OHIO 45302
PHONE (513) 693-6538

DATE Nov 14, 1996

SCALE 1" = 100'

Thomas W. Steinke

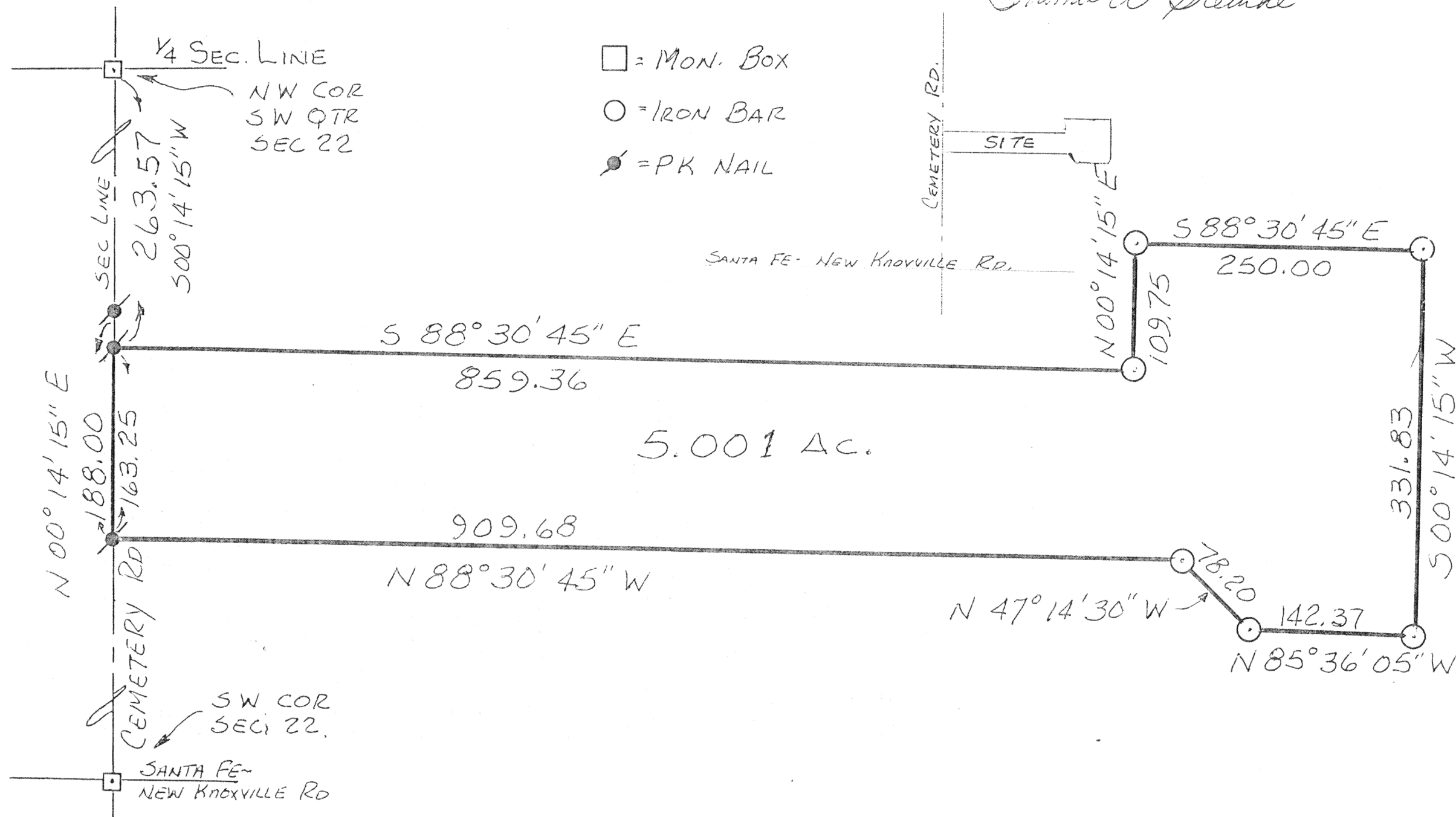

L-92

THOMAS W. STEINKE
LAND SURVEYING
16454 C.R. # 25-A
ANNA, OHIO 45302
PHONE: 937-693-6538

LAND SURVEYING

LAND DEVELOPMENT

NOVEMBER 14, 1996

DESCRIPTION OF 5.001 ACRES FOR TED RUCK

BEING 5.001 ACRES LOCATED IN THE SOUTHWEST QUARTER OF SECTION 22, TOWN 6-SOUTH, RANGE 6-EAST, PUSHETA TOWNSHIP, AUGLAIZE COUNTY, OHIO AND BEING FURTHER DESCRIBED AS FOLLOWS:

COMMENCING AT THE NORTHWEST CORNER OF THE SOUTHWEST QUARTER OF SECTION 22, SAID POINT BEING THE CENTERLINE OF CEMETERY ROAD AND MARKED WITH A MONUMENT BOX;

THENCE SOUTH 00 DEGREES 14 MINUTES 15 SECONDS WEST, A DISTANCE OF 263.57 FEET ALONG THE CENTERLINE OF CEMETERY ROAD AND WEST LINE OF SECTION 22 TO A P.K. NAIL AND **PLACE OF BEGINNING** FOR THE PARCEL HEREIN DESCRIBED;

THENCE SOUTH 88 DEGREES 30 MINUTES 45 SECONDS EAST, A DISTANCE OF 859.36 FEET TO AN IRON BAR;

THENCE NORTH 00 DEGREES 14 MINUTES 15 SECONDS EAST, A DISTANCE OF 109.75 FEET TO AN IRON BAR;

THENCE SOUTH 88 DEGREES 30 MINUTES 45 SECONDS EAST, A DISTANCE OF 250.00 FEET TO AN IRON BAR;

THENCE SOUTH 00 DEGREES 14 MINUTES 15 SECONDS WEST, A DISTANCE OF 331.83 FEET TO AN IRON BAR;

THENCE NORTH 85 DEGREES 36 MINUTES 05 SECONDS WEST, A DISTANCE OF 142.37 FEET TO AN IRON BAR;

THENCE NORTH 47 DEGREES 14 MINUTES 30 SECONDS WEST, A DISTANCE OF 78.20 FEET TO AN IRON BAR;

THENCE NORTH 88 DEGREES 30 MINUTES 45 SECONDS WEST, A DISTANCE OF 909.68 FEET TO A P.K. NAIL IN THE CENTERLINE OF CEMETERY ROAD AND WEST LINE OF SECTION 22;

THENCE NORTH 00 DEGREES 14 MINUTES 15 SECONDS EAST WITH SAID CENTERLINE AND SECTION, A DISTANCE OF 163.25 FEET TO THE **PLACE OF BEGINNING**. CONTAINING IN ALL 5.001 ACRES AND BEING SUBJECT TO ALL LEGAL EASEMENTS AND RIGHTS OF WAY OF RECORD.