

LEGEND

- = "P.K." NAIL SET.
- = 5/8" X 30" IRON BAR SET.

NOTE

REFERENCE IS MADE TO A SURVEY BY JAMES KENT DATED JULY 6, 1994, ON FILE IN COUNTY TAX MAP OFFICE.

LOCATION SKETCH

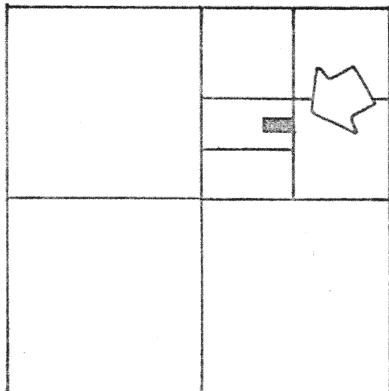

SECTION 6

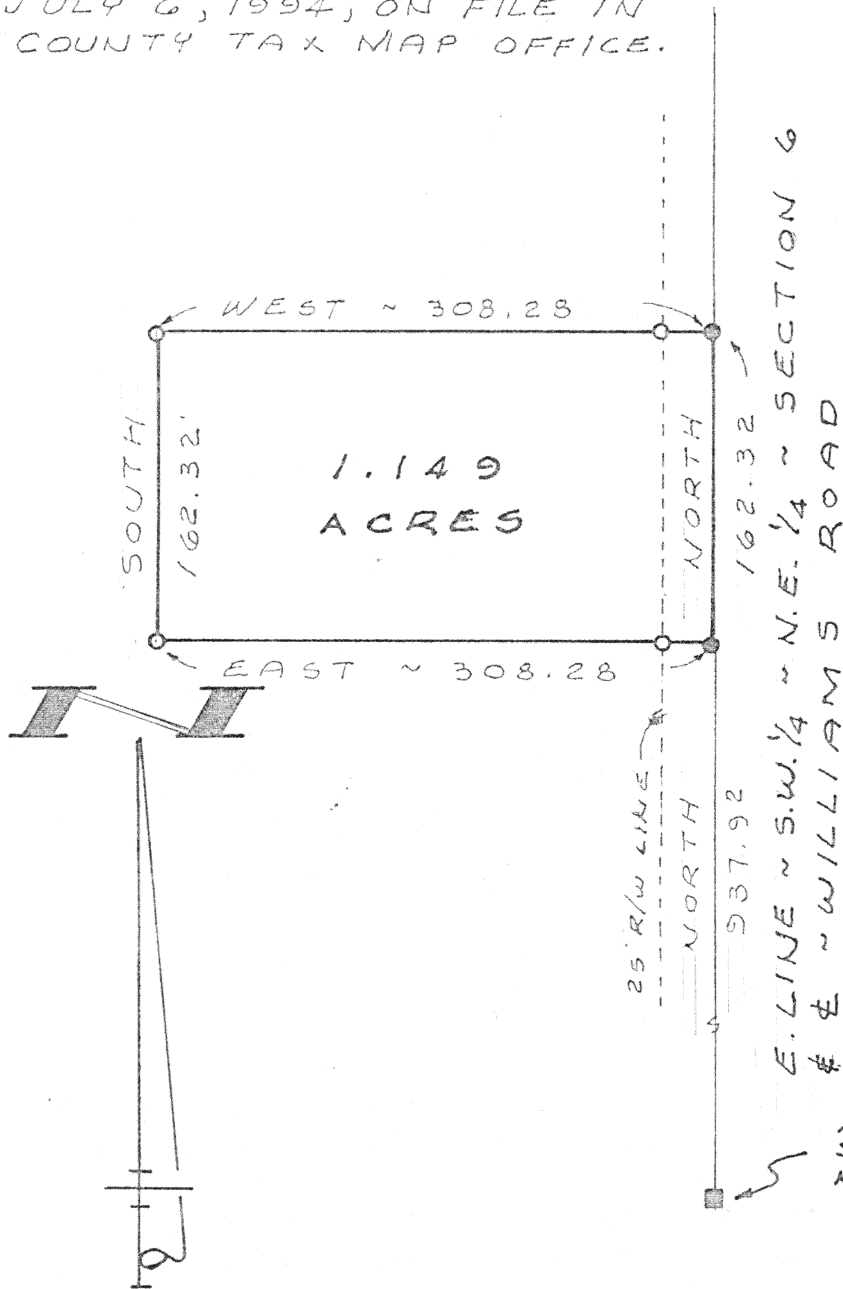

SURVEYED BY *Gordon L. Geeslin*
GORDON L. GEESLIN
REGISTERED SURVEYOR
N25372

MONUMENT BOX @
S.E. COR. ~ S.W. 1/4 ~
N.E. 1/4 ~ SEC. 6

ELSASS SURVEY

PART OF THE S.W. 1/4 OF THE N.E. 1/4 OF SECTION 6, TOWN 5 SOUTH, RANGE 5 EAST (LOGAN TOWNSHIP), AUGLAIZE COUNTY, OHIO.

APRIL 30, 1996

SCALE 1" = 100'

L-111



GEESLIN
LAND SURVEYING

810 EAST MARKET STREET

CELINA, OHIO

PHONE (419) 586-6155



PERMANENT
PARCEL No. _____

Part of: _____ Sec. _____ T. _____ R. _____ Township

Grantor: _____ Area Retained: _____ Acres

Grantee: _____ Area Transferred: _____ Acres

Deed References: _____

APPROVALS
AGENCY
DATE

Board of Health

County Sanitary Engineer

County Engineer

GEESLIN SURVEYING

REGISTERED LAND SURVEYOR

PHONE 419-586-6155

AUGLAIZE
COUNTY

April 30, 1996

ELSASS SURVEY DESCRIPTION

Being a parcel of land situated in Logan Township, Auglaize County, Ohio, in the southwest quarter of the northeast quarter of Section 6, Township 5 South, Range 5 East. Being more particularly described as follows:

Commencing for reference at the southeast corner of the southwest quarter of the northeast quarter of said Section 6-

Thence, north 00°00'00" east, along the east line of the southwest quarter of the northeast quarter of said Section 6 and the centerline of Williams Road, a distance of nine hundred thirty-seven and 92/100 (937.92) feet to a "P.K." nail. Said point being the place of beginning or the parcel to be conveyed by this instrument-

Thence, continuing north 00°00'00" east, along the last described line, a distance of one hundred sixty-two and 32/100 (162.32) feet to a "P.K" nail-

Thence, north 90°00'00" west, a distance of three hundred eight and 28/100 (308.28) feet to a 5/8 inch iron bar-

Thence, south 00°00'00" west, a distance of one hundred sixty-two and 32/100 (162.32) feet to a 5/8 inch iron bar-

Thence, south 90°00'00" east, a distance of three hundred eight and 28/100 (308.28) feet to the place of beginning.

Containing 1.149 acres of land more or less.

Subject to all easements and right-of-way of record.

Reference is made to a survey of the area by Gordon L. Geeslin, Professional Surveyor 5372, dated April 30, 1996, on file in the County Engineer's Office.

Surveyed by

Gordon L. Geeslin

Gordon L. Geeslin
Professional Surveyor 5372



P.O. BOX 422

804 EAST MARKET STREET

CELINA, OHIO 45822

L-112