

LEGEND

- "A" = STONE @ N.W. COR. ~ SEC. 7
- "B" = IRON BAR @ W. 1/4 POST ~ SEC. 7
- = "P.K." NAIL SET
- = 5/8" X 30" IRON BAR SET

LOCATION SKETCH

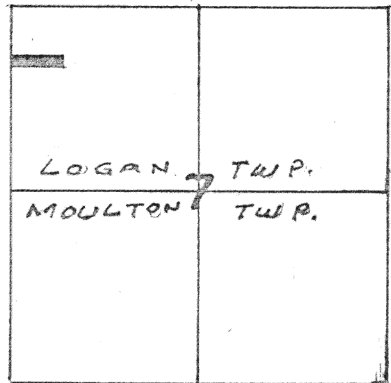

SECTION 7

NOTE

AT MR. WILKER'S REQUEST, NO MONUMENTATION WAS PLACED OTHER THAN THAT SHOWN.

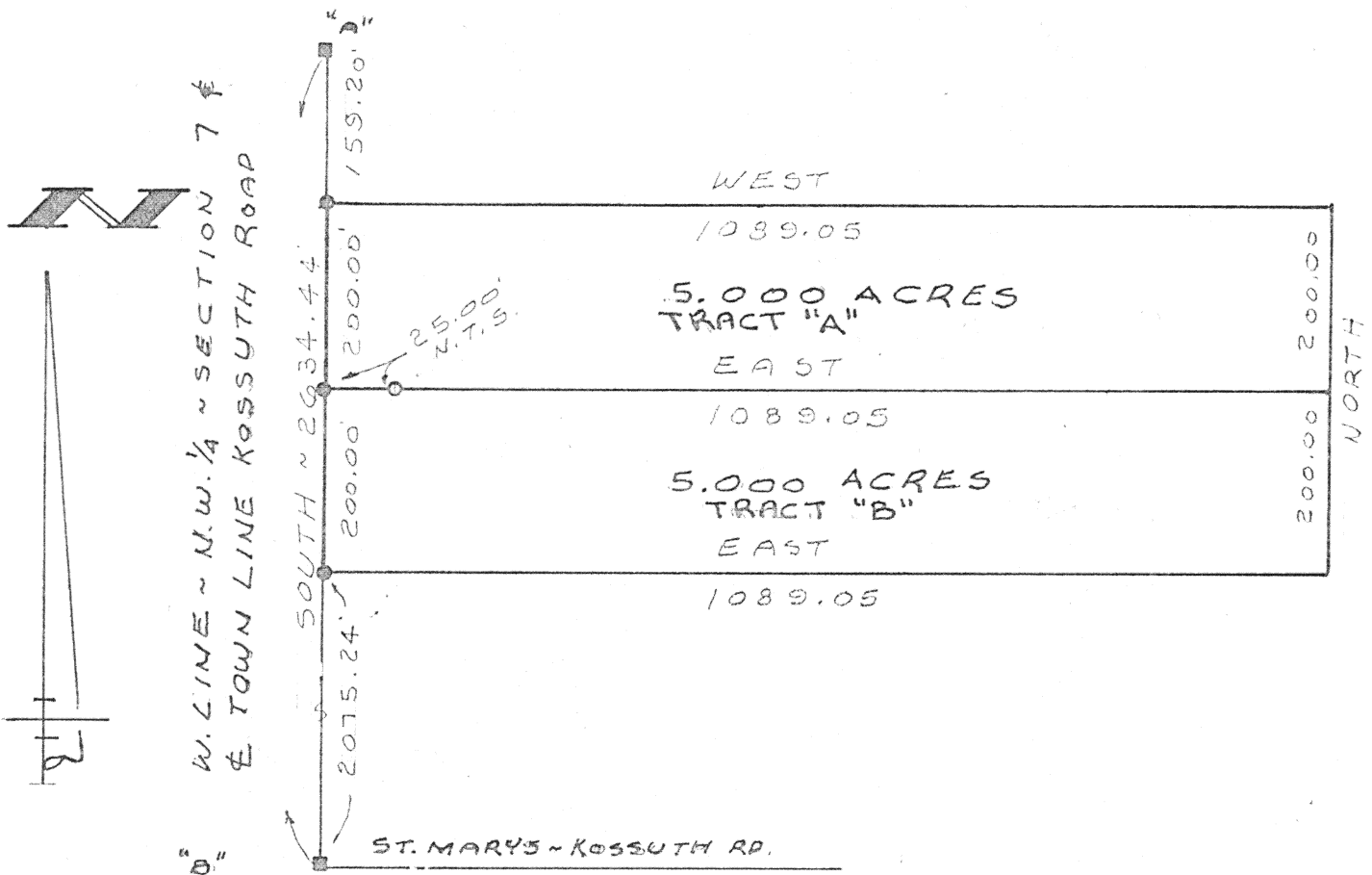

SURVEYED BY James W. Geeslin
JAMES W. GEESLIN
PROFESSIONAL SURVEYOR
NR 7764

WILKER SURVEY
PART OF THE N. 1/2 OF THE N.W. 1/4 OF SEC. 7,
TOWN 5 SOUTH, RANGE 5 EAST (LOGAN TWP.),
AUGLAIZE COUNTY, OHIO
APRIL 15, 1996 SCALE 1"=200'

GEESLIN
LAND SURVEYING

810 EAST MARKET STREET
CELINA, OHIO
PHONE (419) 586-6155

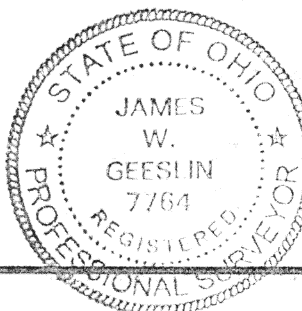

PERMANENT
PARCEL No. _____

Part of: _____ Sec. _____ T. _____ R. _____ Township

Grantor: _____ Area Retained: _____ Acres

Grantee: _____ Area Transferred: _____ Acres

Deed References: _____

APPROVALS
AGENCY
DATE

Board of Health

County Sanitary Engineer

County Engineer

GEESLIN SURVEYING

REGISTERED LAND SURVEYOR

PHONE 419-586-6155

AUGLAIZE
CO. ENGR

April 15, 1996

WILKER SURVEY DESCRIPTION (TRACT "A")

Being a parcel of land situated in Logan Township, Auglaize County, Ohio, in the north half of the northwest quarter of Section 7, Township 5 South, Range 5 East. Being more particularly described as follows:

Commencing for reference at the cornerstone at the northwest corner of said Section 7-

Thence, south, along the west line of the northwest quarter of said Section 7 and the centerline of Town Line Kossuth Road, a distance of one hundred fifty-nine and 20/100 (159.20) feet to a "P.K." nail. Said point being the place of beginning for the parcel to be conveyed by this instrument-

Thence, continuing, south, along the last described line, a distance of two hundred (200.00) feet to a "P.K." nail-

Thence, east, a distance of one thousand eighty-nine and 05/100 (1089.05) feet to a point-

Thence, north, a distance of two hundred (200.00) feet to a point-

Thence, west, a distance of one thousand eighty-nine and 05/100 (1089.05) feet to the place of beginning.

Containing 5.000 acres of land more or less.

Subject to all easements and right-of-way of record.

Reference is made to a survey of this area by James W. Geeslin, Professional Surveyor 7764, dated April 15, 1996, on file in the County Engineer's Office.

Surveyed by Gordon L. Geeslin
James W. Geeslin
Professional Surveyor 7764



P.O. BOX 422

804 EAST MARKET STREET

CELINA, OHIO 45822

L-114
amto

GEESLIN SURVEYING

REGISTERED LAND SURVEYOR

PHONE 419-586-6155

April 15, 1996

WILKER SURVEY DESCRIPTION (TRACT "B")

Being a parcel of land situated in Logan Township, Auglaize County, Ohio, in the north half of the northwest quarter of Section 7, Township 5 South, Range 5 East. Being more particularly described as follows:

Commencing for reference at the cornerstone at the northwest corner of said Section 7-

Thence, south, along the west line of the northwest quarter of said Section 7 and the centerline of Town Line Kossuth Road, a distance of three hundred fifty-nine and 20/100 (359.20) feet to a "P.K." nail. Said point being the place of beginning for the parcel to be conveyed by this instrument-

Thence, continuing, south, along the last described line, a distance of two hundred (200.00) feet to a "P.K." nail-

Thence, east, a distance of one thousand eighty-nine and 05/100 (1089.05) feet to a point-

Thence, north, a distance of two hundred (200.00) feet to a point-

Thence, west, a distance of one thousand eighty-nine and 05/100 (1089.05) feet to the place of beginning.

Containing 5.000 acres of land more or less.

Subject to all easements and right-of-way of record.

Reference is made to a survey of this area by James W. Geeslin, Professional Surveyor 7764, dated April 15, 1996, on file in the County Engineer's Office.

Surveyed by

James W. Geeslin

James W. Geeslin
Professional Surveyor 7764

