

# LEGEND

- △ A - Monument box at the southwest corner Southwest quarter of Section 20
- △ B - Monument box at the northwest corner Southwest
- △ C - Monument box at the southeast corner Southwest quarter of Section 20
- D - Nail and shinner found at intersection west line Southwest quarter of Section 20 with centerline Kossuth-Amanda Road
- E - Railroad spike found
- F - PK nail and shinner set

- G - Capped 5/8 inch rebar set on road right-of-way
- H - Capped 5/8 inch rebar set
- I - PK nail and shinner set at south-east corner southwest quarter of Southwest quarter of Section 20
- J - PK nail and shinner set at north-west quarter southwest quarter of Southwest quarter of Section 20

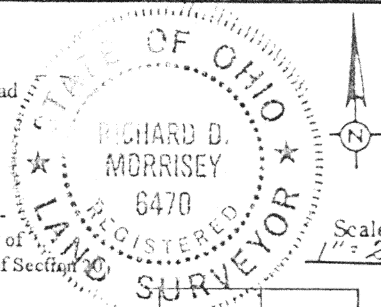

Scale: 1"=200'

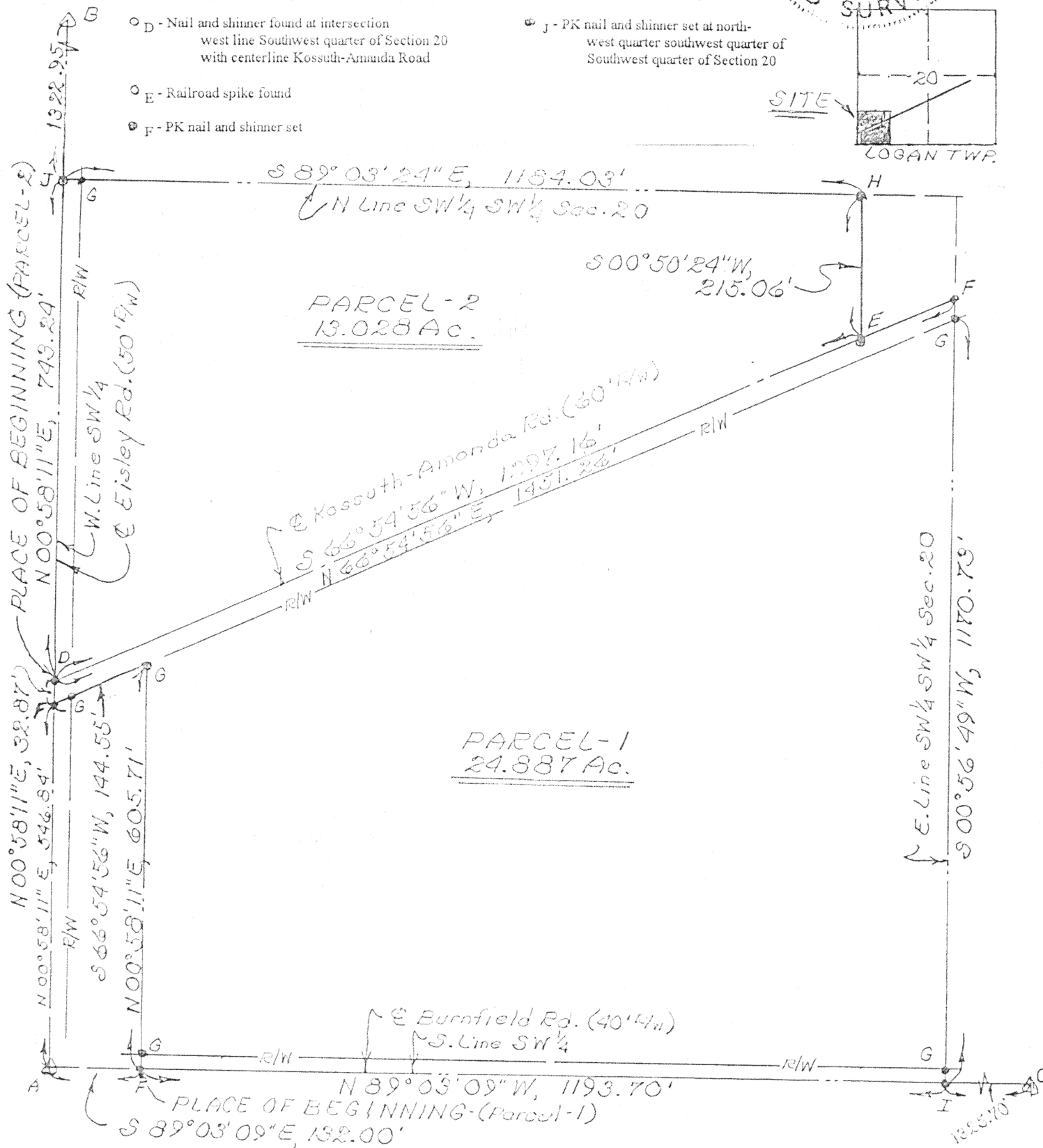
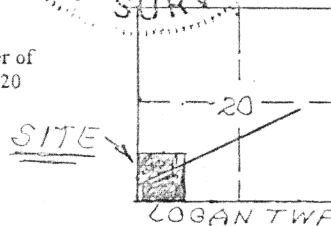

Signature by a representative of the County Health Dept. denotes compliance with Health Regulations.  
Signed: \_\_\_\_\_ Date: \_\_\_\_\_

Signature by a representative of the Auglaize County Regional Planning Commission denotes approval of this plat.  
Signed: \_\_\_\_\_ Date: \_\_\_\_\_

Signature by a representative of City with 3 mile limit jurisdiction or Twp. Trustees or Village with zoning jurisdiction denotes approval of this plat. Signed: \_\_\_\_\_ Date: \_\_\_\_\_

Signature by a representative of the County Engineer's Dept. denotes that this plat meets tax map plat requirements.  
Signed: \_\_\_\_\_ Date: \_\_\_\_\_

**KUCK and MORRISSEY, INC.**  
CONSULTING ENGINEERS & SURVEYORS  
LIMA, OHIO 45805  
TELEPHONE 228-1735 - AREA CODE 419  
2807 CHAPEL HILL DRIVE

Client OAKRIDGE REALTY Co  
County Auglaize Twp. Logan Sec. 20  
Drawn by RDM Scale 1"=200' Drwg. No. \_\_\_\_\_  
Checked by rdm Date 8/21/97  
Sheet 1 of 2  
(T-4-S; R-5-E)

L-124

DESCRIPTION  
PARCEL - No. 1



Being a parcel of land situate in the southwest quarter of the Southwest quarter of Section 20, T-4-S, R-5-E, Logan Township, Auglaize County, Ohio and more particularly described as follows:

Scale: \_\_\_\_\_

Commencing at a monument box found at the southwest corner of said Southwest quarter of said Section 20; thence S 89°03'09" E with the south line of said Southwest quarter (also the centerline of Burnfield Road), 132.00 feet to a PK nail and shinner set and the PLACE OF BEGINNING; thence N 00°58'11" E (passing through a capped 5/8 inch rebar set at 20.00 feet), 605.71 feet to a capped 5/8 inch rebar set on the south right-of-way line of Kossuth-Amanda Road; thence S 66°54'56" W with said south right-of-way line (passing through a capped 5/8 inch rebar set at 117.17 feet), 144.55 feet to a PK nail and shinner set on the west line of said Southwest quarter; thence N 00°58'11" E with said west line (also the centerline of Eisley Road), 32.87 feet to a nail and shinner found at the intersection of said west line and centerline with the centerline of Kossuth-Amanda Road; thence N 66°54'56" E with said centerline of said Kossuth-Amanda Road (passing through a railroad spike found at 1297.16 feet), 1451.26 feet to a PK nail and shinner set at the intersection of said centerline of said Kossuth-Amanda Road with the east line of said southwest quarter of said Southwest quarter; thence S 00°56'49" W with said east line (passing through a capped 5/8 inch rebar set at 32.87 feet and at 1150.73 feet), 1170.73 feet to a PK nail and shinner set at the southeast corner of said southwest quarter of said Southwest quarter; thence N 89°03'08" W with said south line (also the centerline of Burnfield Road), 1193.70 feet to the PLACE OF BEGINNING containing 24.887 acres more or less and subject to all highway and other legal easements of record.

DESCRIPTION  
PARCEL - No. 2

Being a parcel of land situate in the southwest quarter of the Southwest quarter of Section 20, T-4-S, R-5-E, Logan Township, Auglaize County, Ohio and more particularly described as follows:

Commencing at a monument box found at the southwest corner of said Southwest quarter of said Section 20; thence N 00°58'11" E with the west line of said Southwest quarter (also the centerline of Eisley Road), 579.71 feet to a nail and shinner found at the intersection of said west line and centerline with the centerline of Kossuth-Amanda Road and the PLACE OF BEGINNING; thence continuing N 00°58'11" E with said west line and centerline, 743.24 feet to a PK nail and shinner set at the northwest corner of said southwest quarter of said Southwest quarter; thence S 89°03'24" E with the north line of said southwest quarter of said Southwest quarter (passing through a capped 5/8 inch rebar set at 25.00 feet), 1184.03 feet to a capped 5/8 inch rebar set; thence S 00°50'24" W (passing through a concrete corner post found at 1.90 feet), 215.06 feet to a railroad spike found on the centerline of Kossuth-Amanda Road; thence S 66°54'56" W with said centerline of said Kossuth-Amanda Road, 1297.16 feet to the PLACE OF BEGINNING containing 13.028 acres more or less and subject to all highway and other legal easements of record.

Signature by a representative of the County Health Dept. denotes compliance with Health Regulations.  
Signed: \_\_\_\_\_ Date: \_\_\_\_\_

Signature by a representative of the Auglaize County Regional Planning Commission denotes approval of this plat.  
Signed: \_\_\_\_\_ Date: \_\_\_\_\_

Signature by a representative of City with 3 mile limit jurisdiction or Twp. Trustees or Village with zoning jurisdiction denotes approval of this plat. Signed: \_\_\_\_\_  
for political S. D. of: \_\_\_\_\_ Date: \_\_\_\_\_

Signature by a representative of the County Engineer's Dept. denotes that this plat meets tax map plat requirements.  
Signed: \_\_\_\_\_ Date: \_\_\_\_\_

**KUCK and MORRISEY, INC.**  
CONSULTING ENGINEERS & SURVEYORS  
LIMA, OHIO 45805  
TELEPHONE 228-1735 - AREA CODE 419  
2807 CHAPEL HILL DRIVE

Client OAKRIDGE REALTY Co.  
County Auglaize Twp. Logan Sec. 20  
Drawn by EDM Scale \_\_\_\_\_ Drwg. No. \_\_\_\_\_  
Checked by edm Date 8/21/97  
Sheet 2 of 2  
(T-4-S; R-5-E)