

PLAT OF A SURVEY  
IN THE NORTHEAST 1/4  
OF SECTION 25, T4S-R5E,  
LOGAN TOWNSHIP,  
AUGLAIZE COUNTY, OHIO

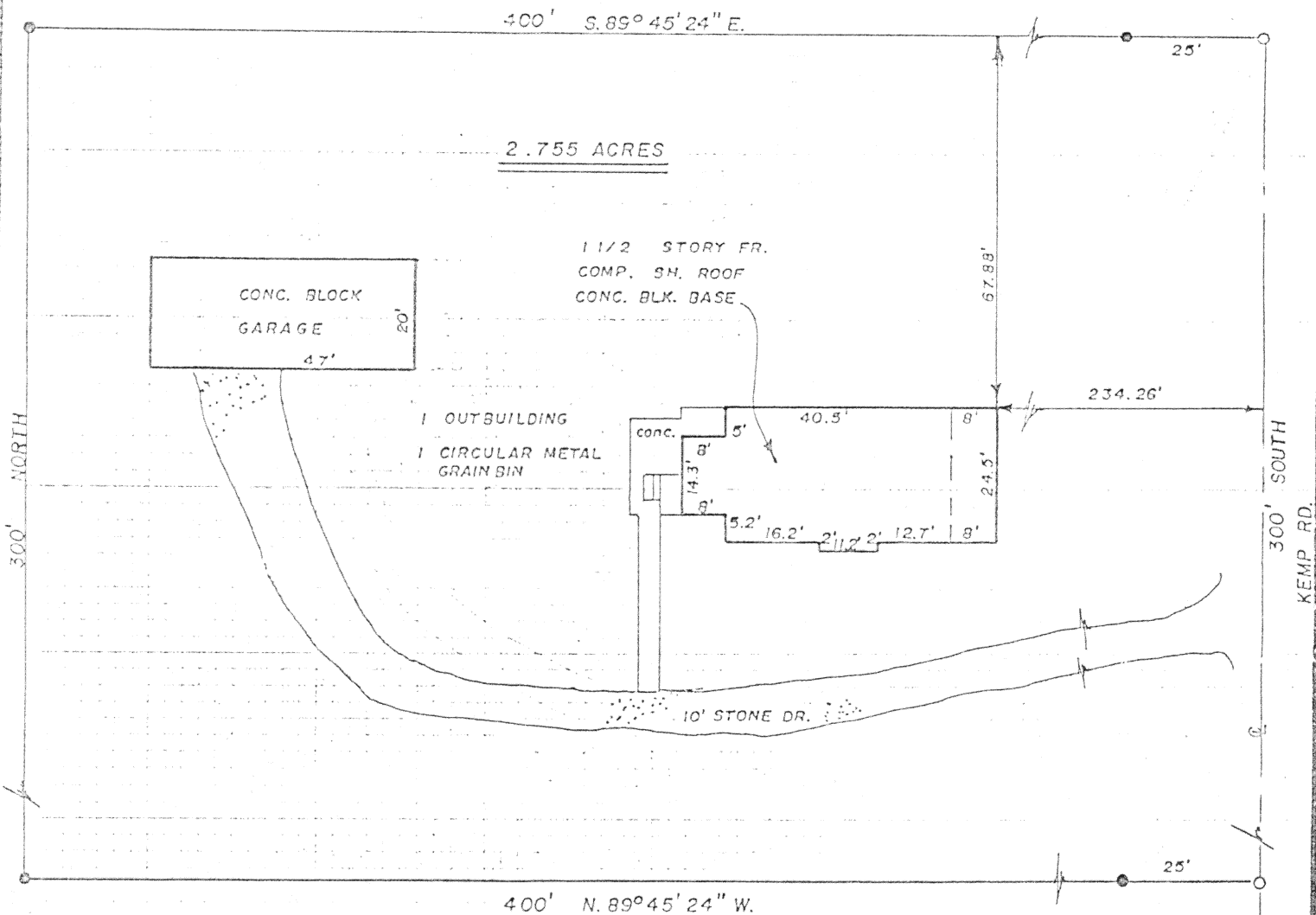

Scale:  
1" = 30'



I hereby certify that I have surveyed the above described property and that the building described hereon are within property lines and bear no encroachments, except as shown.

- = IRON PIN SET
- = P.K. NAIL SET

*Robert E. Chambers*  
Robert E. Chambers  
Reg. Surveyor #6081

1"=30'  
scale feet

1" SQ. BAR FD.  
S.E. COR.  
N.E. 1/4  
SEC. 25'

Signature by a representative of the County Health Dept. denotes compliance with Health Regulations.  
Signed: \_\_\_\_\_ Date \_\_\_\_\_

Signature by a representative of the Auglaize County Regional Planning Commission denotes approval of this plat.  
Signed: \_\_\_\_\_ Date \_\_\_\_\_

Signature by a representative of City with 3 mile limit jurisdiction or Twp. Trustees or Village with zoning jurisdiction denotes approval of this plat. Signed: \_\_\_\_\_ Date \_\_\_\_\_  
for political S. D. of: \_\_\_\_\_

Signature by a representative of the County Engineer's Dept. denotes that this plat meets tax map plat requirements.  
Signed: \_\_\_\_\_ Date \_\_\_\_\_

Sheldon & Assoc. Inc.  
1280 N. Cole St.  
Lima, Ohio 45801

L-133

Client Arnold Watterson  
County Auglaize Twp. Logan Sec. 25  
Drawn by N.H. Scale \_\_\_\_\_ Drwg. No. 11,873  
Checked by \_\_\_\_\_ Date 3/26/87  
Sheet 1 of 2 (T 4 S; R 5 E)