

Boundary Survey in  
NW $\frac{1}{4}$  Sec. 30, T4S-R5E  
Logan Twp.,  
Auglaize Co.,  
Ohio

Kossuth-Amanau  
Road

Deed  
Reference  
Vol. 159  
Page 841

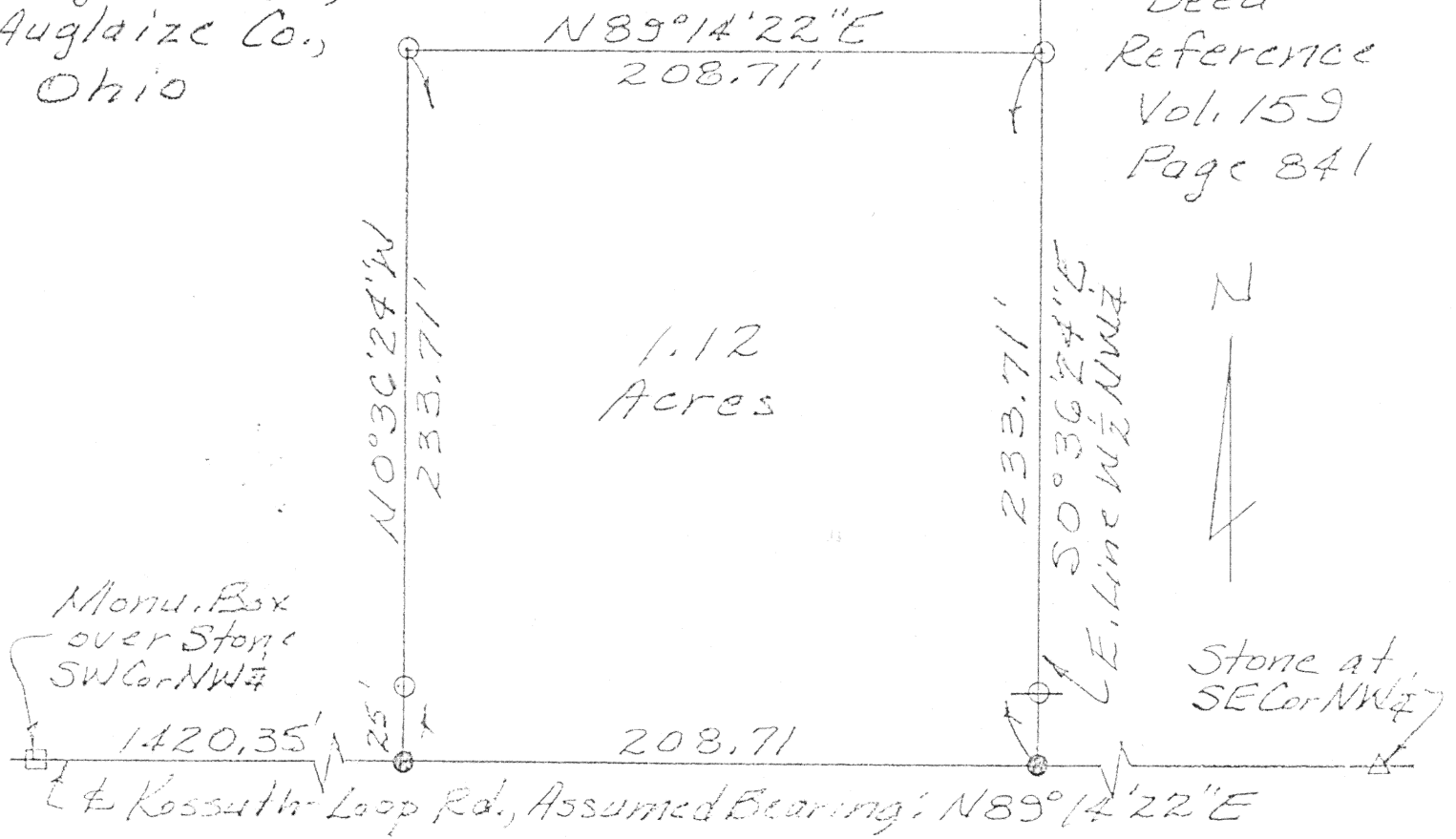

George E. Woolley



L-134

### LEGEND

- ⊕ = Angle-iron post found
- ⊙ = PK Nail w/Surveyor's Tag Set
- =  $\frac{1}{2}$ " Rebar w/Permanmark Cap Set

ACCU-TRACE LAND SURVEYS INC.			
George E. Woolley		Reg. Surveyor No. 5772	
James D. Pohlman			
SURVEYED BY	DATE	DRAWN BY	DATE
AW	7-21-95	AW	8-10-95
SCALE	APP'D		DRWG. NO.
1" = 60'			

Sheet 1 of 2 Sheets



ACCU-TRACE LAND SURVEYS, INC.  
3083 FORT AMANDA ROAD  
P.O. BOX 11  
LIMA, OHIO 45802  
(419) 999-4455 or 999-6512



James D. Pohlman  
Page 2 of 2 pages  
August 10, 1995

The following described parcel of land is situated in the northwest Quarter of Section thirty Township four South, Range five East, Logan Township, Auglaize County, Ohio.

Beginning at the monument box over the stone found at the southwest corner of said quarter in the centerline of Kossuth-Loop Road; thence North eighty-nine degrees fourteen minutes twenty-two seconds East (N 89° 14' 22" E), along the centerline of said Road, and the south line of said quarter, one thousand four hundred twenty and thirty-five hundredths (1,420.35) feet to a PK nail set at THE PLACE OF BEGINNING; thence North zero degrees thirty-six minutes twenty-four seconds West (N 0° 36' 24" W) two hundred thirty-three and seventy-one hundredths (233.71) feet to a 1/2 inch re-rod set; thence North eighty-nine degrees fourteen minutes twenty-two seconds East (N 89° 14' 22" E) two hundred eight and seventy-one hundredths (208.71) feet to a 1/2 inch re-rod set in the line of the remains of the existing fence on the east line of the west half of said quarter; thence South zero degrees thirty-six minutes twenty-four seconds East (S 0° 36' 24" E), in the line of the remains of the existing fence, two hundred thirty-three and seventy-one hundredths (233.71) feet to a PK nail set in the centerline of said Road; thence South eighty-nine degrees fourteen minutes twenty-two seconds West (S 89° 14' 22" W), along the centerline of said Road, two hundred eight and seventy-one hundredths (208.71) feet to the place of beginning containing one and twelve hundredths (1.12) acres, more or less, subject to legal highways and all easements and restrictions of record.

All 1/2" re-rods set, as called for above, are topped with a plastic Permamark® cap stamped "LS 5772". This description and accompanying plat represents a survey made under my supervision on July 21, 1995 and all markers called for above are in place.