

Boundary Survey in SE $\frac{1}{4}$ Sec. 31, T4S-R5E Logan Township, Auglaize County, Ohio

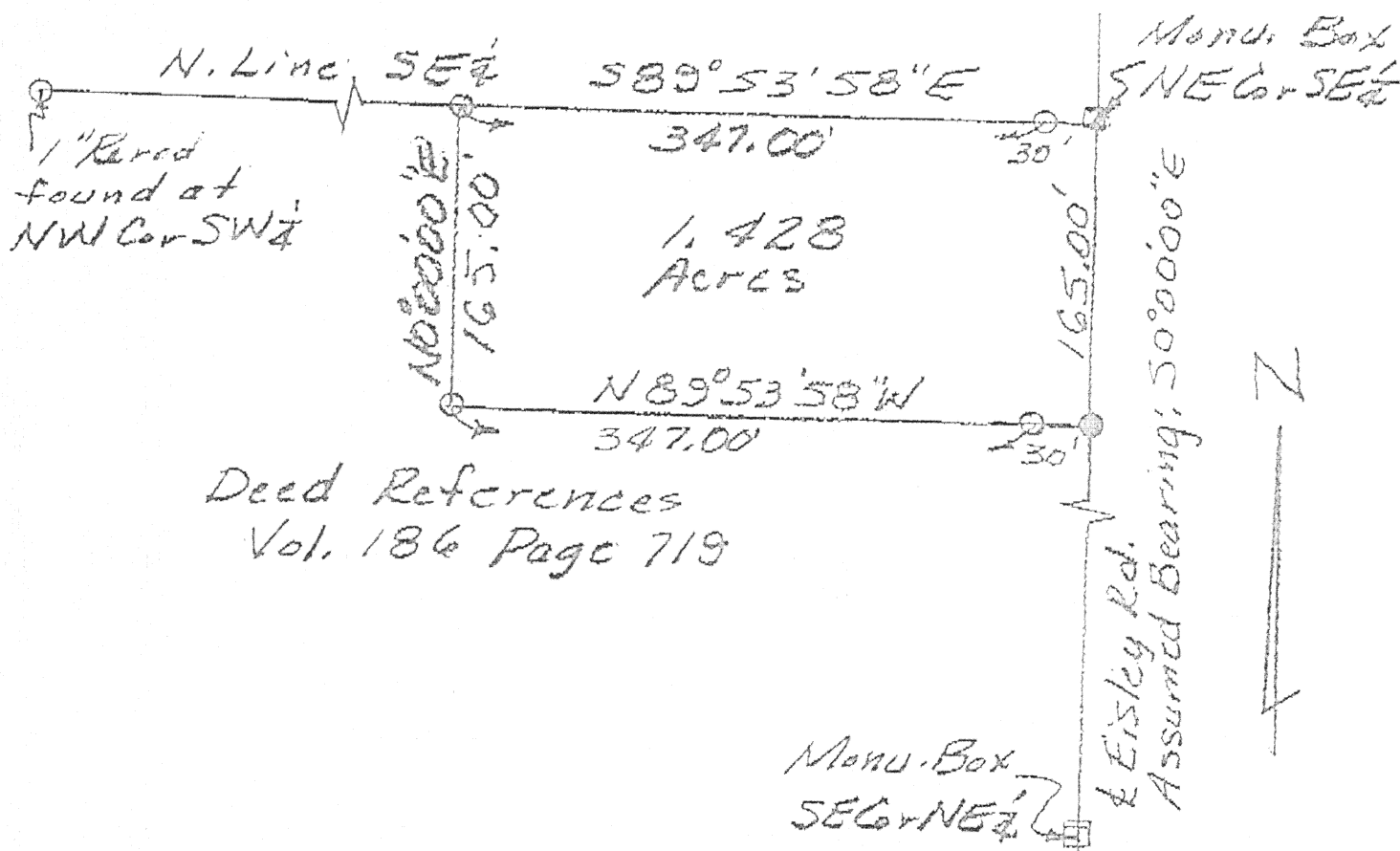

LEGEND

- = PK Nail w/ Surveyor's Tag Set
- = 1" Rod w/ Perma-mark Cap Set

ACCU-TRACE LAND SURVEYS INC.			
George E. Woolley, Registered Land Surveyor No. 5772 3083 Fort Amanda Road, Lima, Ohio 45805 • (419) 999-4455			
CLIENT NAME Don Lenhart			
SURVEYED BY GEO	DATE 11-11-96	DRAWN BY GEO	DATE 11-14-96
SCALE 1" = 100'		PAGE 1 OF 2 PAGES	

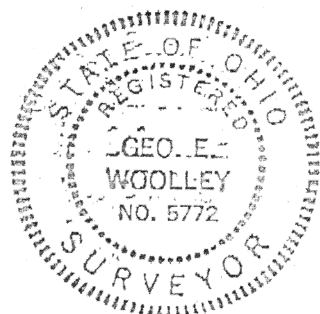



ACCU-TRACE LAND SURVEYS, INC.

3083 FORT AMANDA ROAD

P.O. BOX 11

LIMA, OHIO 45802

(419) 999-4455 or 999-6512



Don Lenhart
Page 2 of 2 pages
November 11, 1996

The following described tract of land is part of the parcel described in Deed Vol. 186 Page 719 and is situated in the southeast Quarter of Section thirty-one Township four South, Range five East, Logan Township, Auglaize County, Ohio

Beginning at the monument box found at the northeast corner of said quarter in the centerline of Esley Road; thence South ($S 0^{\circ} 00' 00'' E$), along the centerline of said Road, assumed bearing, and the east line of said quarter, one hundred sixty-five and zero hundredths (165.00) feet to a PK nail set; thence North eighty-nine degrees fifty-three minutes fifty-eight seconds West ($N 89^{\circ} 53' 58'' W$) thirty and zero hundredths (30.00) feet to a 1/2 inch re-rod set; thence North eighty-nine degrees fifty-three minutes fifty-eight seconds West ($N 89^{\circ} 53' 58'' W$) three hundred forty-seven and zero hundredths (347.00) feet to a 1/2 inch re-rod set; thence North ($N 0^{\circ} 00' 00'' E$) one hundred sixty-five and zero hundredths (165.00) feet to a 1/2 inch re-rod set in the north line of said quarter; thence South eighty-nine degrees fifty-three minutes fifty-eight seconds East ($S 89^{\circ} 53' 58'' E$), in the north line of said quarter, three hundred forty-seven and zero hundredths (347.00) feet to a 1/2 inch re-rod set; thence South eighty-nine degrees fifty-three minutes fifty-eight seconds East ($S 89^{\circ} 53' 58'' E$), in the north line of said quarter, thirty and zero hundredths (30.00) feet to the place of beginning containing one and four hundred twenty-eight thousandths (1.428) acres, more or less, subject to legal highways and all easements and restrictions of record.

All 1/2" re-rods set, as called for above, are thirty (30) inches long, are set flush or below the surface, and are topped with a plastic Permamark® cap stamped "LS 5772". This description and accompanying plat represents a boundary survey completed under my supervision on November 11, 1996 and all markers called for above are in place.

George E. Woolley

George E. Woolley, Reg. Surveyor No. 5772

L-138