

H-1763

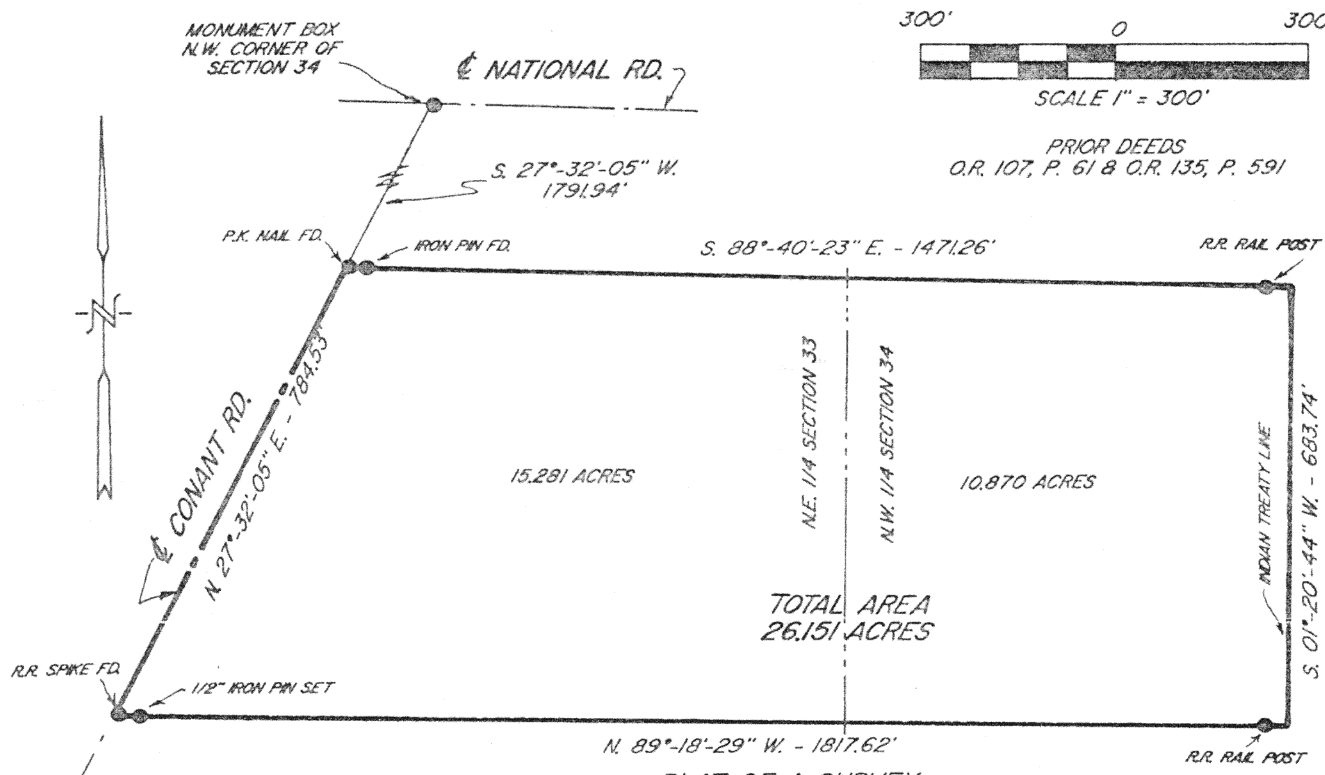

PLAT OF A SURVEY  
IN SECTION 33 & 34  
LOGAN TOWNSHIP  
AUGLAIZE COUNTY, OHIO

Being a parcel of land situated in the northeast 1/4 of section 33 and in the northwest 1/4 of section 34, Township 4 South, Range 5 East, Logan Township, Auglaize County, Ohio, being part of the now or formerly M. Fourman lands and being further described as follows:

Beginning at a P.K. nail found on the centerline of Conant Road, this point being S. 27°-32'-05" W., 1791.94 feet, from a monument box found for the northwest corner of section 34:

(1) Thence S. 88°-40'-23" E. for 1471.26 feet to the Indian Treaty Line, passing at 27.88 an iron pin found and at 1438.99 feet a railroad rail post found-

(2) Thence S. 01°-20'-44" W., along said Treaty Line, for 683.74 feet-

(3) Thence N. 89°-18'-29" W. for 1817.62 feet to a railroad spike set, found on the centerline of Conant Rd., passing at 29.87 feet a railroad rail post found and at 1787.62 feet a 1/2" iron pin set-

(4) Thence N. 27°-32'-05" E., along said centerline, for 784.53 feet to the point of beginning.

Containing in all 26.151 acres of land, 15.281 acres in section 33 and 10.870 acres in section 34, subject however to all legal easements and rights of way.

Note; This plat and description prepared from an actual field survey, all bearings refer to the centerline of Conant Road as being N. 27°-32'-05" E.

*Thomas C. Hubbell*  
Thomas C. Hubbell  
Reg. Surveyor #5044

Signature by a representative of the County Health Dept. denotes compliance with Health Regulations.  
Signed: \_\_\_\_\_ Date \_\_\_\_\_

Signature by a representative of the Auglaize County Regional Planning Commission denotes approval of this plat.  
Signed: \_\_\_\_\_ Date \_\_\_\_\_

Signature by a representative of City with 3 mile limit jurisdiction or Twp. Trustees or Village with zoning jurisdiction denotes approval of this plat. Signed: \_\_\_\_\_  
for political S.D. of: \_\_\_\_\_ Date \_\_\_\_\_

Signature by a representative of the County Engineer's Dept. denotes that this plat meets tax map plat requirements.  
Signed: \_\_\_\_\_ Date \_\_\_\_\_

T. C. HUBBELL SURVEYING, INC.  
3755 TWP. RD. 25  
ADA, OHIO 45810

Client NORMA FOURMAN  
County AUGLAIZE Twp. LOGAN Sec. 33 & 34  
Drawn by T.C.H. Scale 1" = 300' Drwg. No. H-1763  
Checked by J.L.H. Date 5-22-1996  
Sheet 1 of 1 (T 4 S 5 R 5 E)

L-141