

I hereby certify the accompanying map and survey which it represents to be correct to the best of my knowledge and belief. All rebar set and called for are topped with a plastic Benchmark cap stamped:  
KUCK & MORRISSEY L.S. 6470

Date: 7/15/99  
Richard D. Morrissey, L.S. 6470  
KUCK and MORRISSEY, Inc.

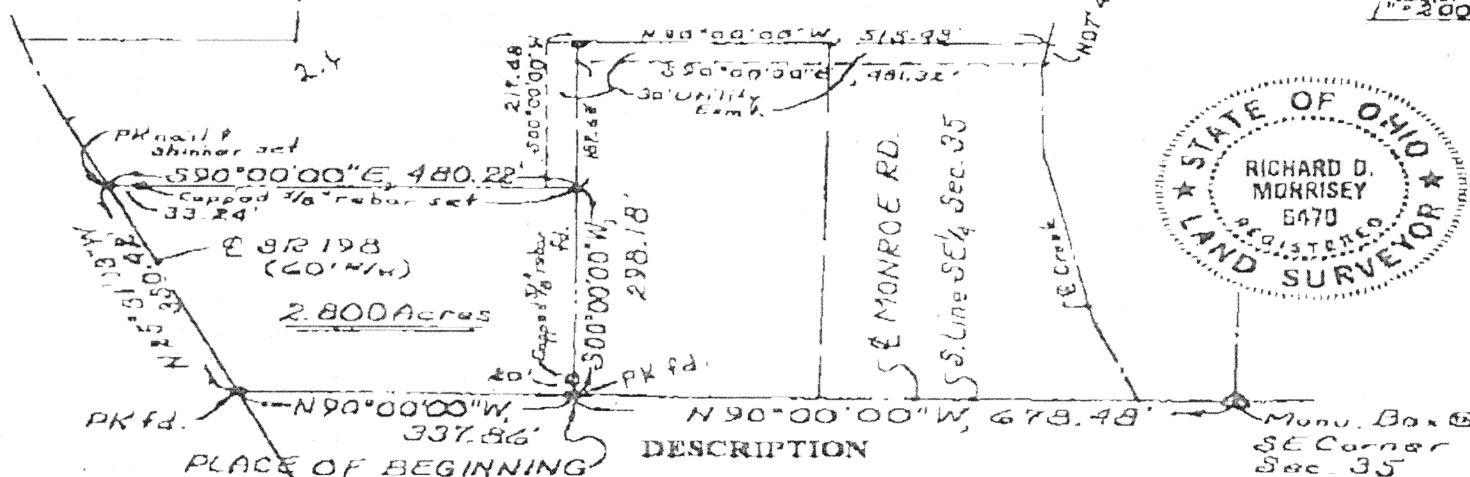

Being a parcel of land situate in the south half of the Southeast quarter of Section 35, T-4-S, R-5-E, Logan Township, Auglaize County, Ohio and more particularly described as follows;

Commencing at a rod found in a monument box over a stone at the southeast corner of said Southeast quarter of said Section 35; thence N 90°00'00" W (basis of bearing - previous survey) with the south line of said Southeast quarter (also the centerline of Monroe Road), 678.48 feet to a PK nail and shinner found and the PLACE OF BEGINNING; thence continuing N 90°00'00" W with said south line and centerline, 337.86 feet to a PK nail found at the intersection of said south line and centerline with the centerline of S.R. 198; thence N 25°31'13" W with said centerline of S.R. 198, 330.42 feet to a PK nail and shinner set, thence S 90°00'00" E (passing through a capped 5/8 inch rebar set at 33.24 feet), 480.22 feet to a capped 5/8 inch rebar set; thence S 00°00'00" W (passing through a capped 5/8 inch rebar found at 278.18 feet), 298.18 feet to the PLACE OF BEGINNING containing 2.800 acres more or less and subject to all highway and other legal easements of record. This parcel shall have rights to the following described thirty foot utility easement for tile purposes.

#### THIRTY FOOT UTILITY EASEMENT DESCRIPTION

Being a thirty foot easement for drain tile installation and maintenance across the adjacent land to the above described parcel of land situate in the south half of the Southeast quarter of Section 35, T-4-S, R-5-E, Logan Township, Auglaize County, Ohio said easement being more particularly described as follows;

Commencing at a rod found in a monument box over a stone at the southeast corner of said Southeast quarter of said Section 35; thence N 90°00'00" W (basis of bearing - previous survey) with the south line of said Southeast quarter (also the centerline of Monroe Road), 678.48 feet to a PK nail and shinner found; thence N 00°00'00" E, 298.18 feet to a capped 5/8 inch rebar set and the PLACE OF BEGINNING; thence continuing N 00°00'00" E, 187.68 feet to a point; thence S 00°00'00" E, 481.32 feet to a point on the centerline of an existing creek; thence N 07°47'47" E with said centerline, 30.28 feet to a point; thence N 90°00'00" W, 515.43 feet to a point; thence S 00°00'00" W, 217.68 feet to a point; thence S 90°00'00" E, 30.00 feet to the PLACE OF BEGINNING.

Signature by a representative of the County Health Dept. denotes compliance with Health Regulations.  
Signed: \_\_\_\_\_ Date: \_\_\_\_\_

Signature by a representative of the Auglaize County Regional Planning Commission denotes approval of this plat.  
Signed: \_\_\_\_\_ Date: \_\_\_\_\_

Signature by a representative of City with 3 mile limit jurisdiction or Twp. Trustees or Village with zoning jurisdiction denotes approval of this plat. Signed: \_\_\_\_\_ Date: \_\_\_\_\_  
(for political S. D. of: \_\_\_\_\_)

Signature by a representative of the County Engineer's Dept. denotes that this plat meets tax map plat requirements.  
Signed: \_\_\_\_\_ Date: \_\_\_\_\_

**KUCK AND MORRISSEY, INC.**  
CONSULTING ENGINEERS & SURVEYORS  
2807 CHAPEL HILL DRIVE  
LIMA, OHIO 45805 - 228 1235

Client: Mr. Ned PLACE  
County: Auglaize Twp: Logan Sec: 35  
Drawn by: RDM Scale: \_\_\_\_\_ Date: 7/15/99  
Checked by: RDM Sheet: 1 of 1  
(T-4-S, R-5-E)

L-146