

SURVEY FOR:  
 LARRY STEENROD  
 SECTION 26  
 T-6-S  
 R-7-E  
 CLAY TWP.  
 AUGLAIZE CO.

- IRON BAR SET
- MON. BOX. FD.
- NAIL & SHINNER SET

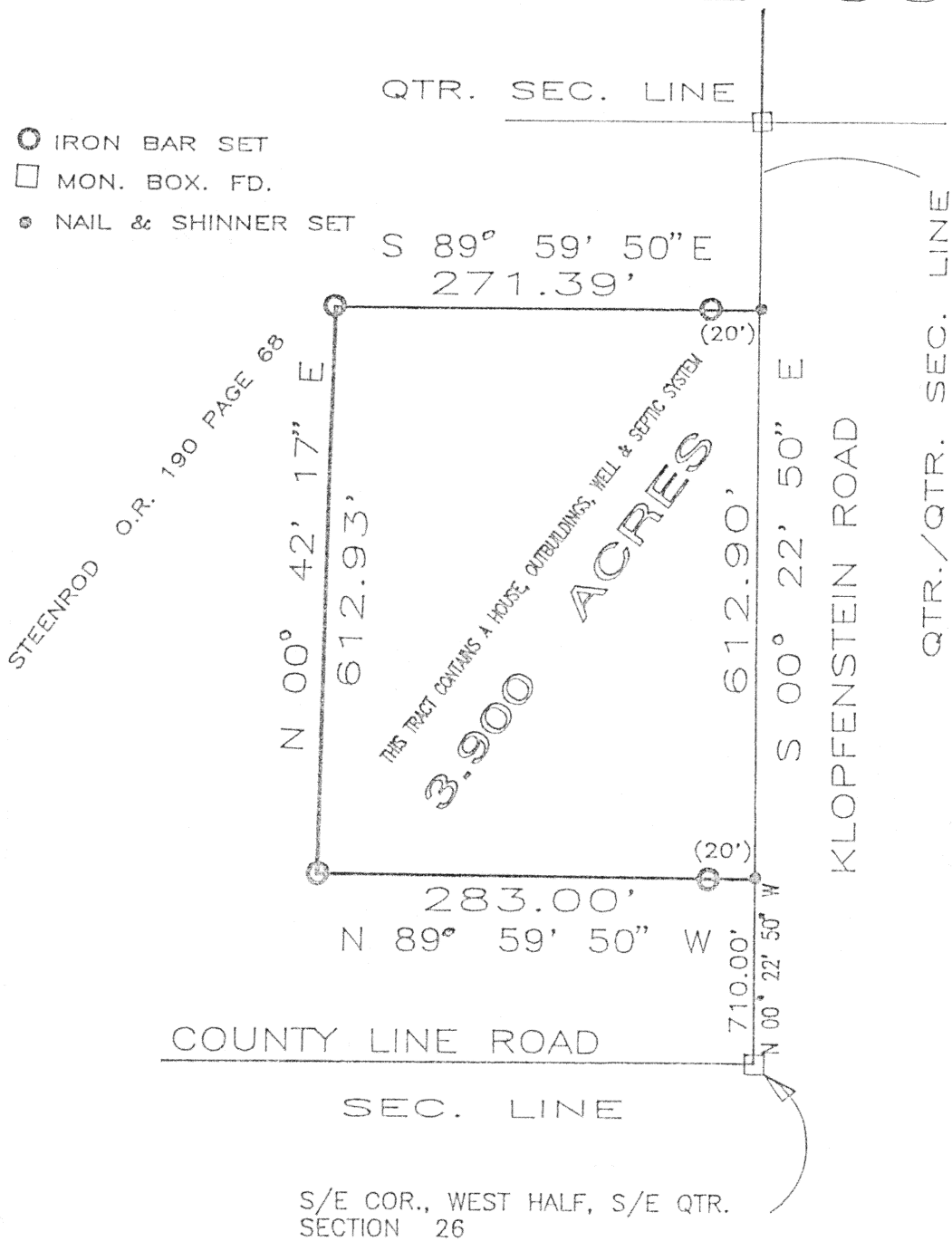

PREPARED BY:

THOMAS W. STEINKE  
 REGISTERED SURVEYOR #6177  
 16454 C.R. #25-A  
 ANNA, OHIO 45302  
 PHONE: 937-693-6538

*Thomas W. Steinke*

L-177

Tax map file

THOMAS W. STEINKE  
LAND SURVEYING LAND DEVELOPMENT  
16454 COUNTY ROAD # 25 - A  
ANNA OHIO 45302

PHONE: 937-693-6538

FAX: 419-738-4762

DESCRIPTION OF 3.900 ACRES  
FOR : LARRY STEENROD

BEING 3.900 ACRES LOCATED IN THE SOUTHEAST QUARTER OF SECTION 26,  
T-6-S, R-7-E, CLAY TOWNSHIP, AUGLAIZE COUNTY, OHIO AND BEING  
FURTHER DESCRIBED AS FOLLOWS:

COMMENCING AT A MONUMENT BOX LOCATED AT THE SOUTHEAST CORNER OF THE  
WEST HALF OF THE SOUTHEAST QUARTER OF SECTION 26, SAID POINT ALSO  
BEING THE CENTERLINE INTERSECTION OF SOUTHLAND (COUNTY LINE) ROAD  
AND KLOPFENSTEIN ROAD;

THENCE NORTH  $00^{\circ} 22' 50''$  WEST ALONG THE EAST LINE OF THE WEST HALF  
OF THE SOUTHEAST QUARTER OF SECTION 26 AND CENTERLINE OF  
KLOPFENSTEIN ROAD, A DISTANCE OF 710.00 FEET TO A NAIL AND SHINNER  
AND THE PLACE OF BEGINNING FOR THE PARCEL HEREIN DESCRIBED;

THENCE NORTH  $89^{\circ} 59' 50''$  WEST, A DISTANCE OF 283.00 FEET TO AN IRON  
BAR, PASSING THROUGH AN IRON BAR AT 20.00 FEET;

THENCE NORTH  $00^{\circ} 42' 17''$  EAST, A DISTANCE OF 612.93 FEET TO AN IRON  
BAR;

THENCE SOUTH  $89^{\circ} 59' 50''$  EAST, A DISTANCE OF 271.39 FEET TO A NAIL  
AND SHINNER SET IN THE CENTERLINE OF KLOPFENSTEIN ROAD AND  
QUARTER/QUARTER SECTION LINE, PASSING THROUGH AN IRON BAR AT 251.39  
FEET;

THENCE SOUTH  $00^{\circ} 22' 50''$  EAST, ALONG SAID QUARTER/QUARTER SECTION  
AND CENTERLINE OF KLOPFENSTEIN ROAD, A DISTANCE OF 612.90 FEET AND  
PLACE OF BEGINNING.

CONTAINING IN ALL 3.900 ACRES AND BEING SUBJECT TO ALL LEGAL  
EASEMENTS AND RIGHTS-OF-WAY OF RECORD.

SURVEY AND DESCRIPTION PREPARED BY THOMAS W. STEINKE THIS 12TH DAY  
OF NOVEMBER, 1997

L-178