

Boundary Survey  
of part of W.  $\frac{1}{2}$   
SW  $\frac{1}{4}$  Section 29  
T6S-R7E  
Clay Township  
Auglaize County  
Ohio

Deed References  
Vol. 261 Pg. 791

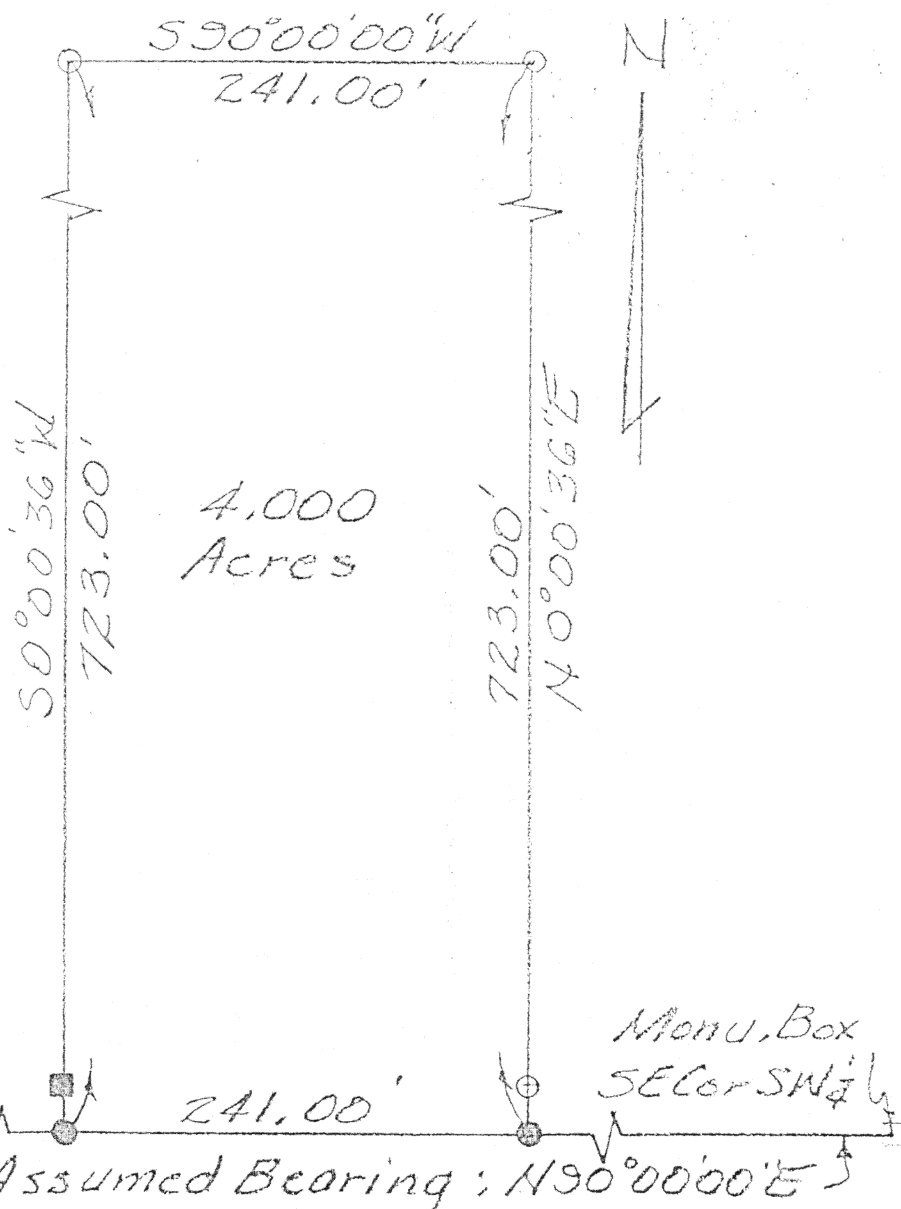

4 & Ashbarn Rd.

Monu. Box  
SW Cor SW  $\frac{1}{4}$   
351.63'

Monu. Box  
SE Cor SW  $\frac{1}{4}$

4 & Southland Rd., Assumed Bearing: N90°00'00\"E

## LEGEND

- = Existing Fence Post
- = PK Nail w/ Surveyor's Tag Set
- =  $\frac{1}{2}$ " Rerod w/ Permark Cap Set

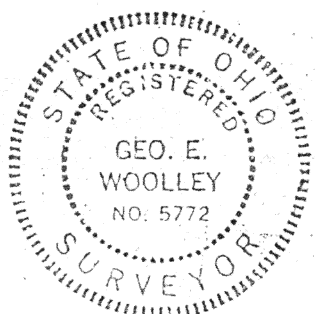

L-179

ACCU-TRACE LAND SURVEYS INC.			
George E. Woolley, Registered Land Surveyor No. 5772 3083 Fort Amanda Road, Lima, Ohio 45805 • (419) 999-4455			
CLIENT NAME <i>Randy &amp; Kim Metz</i>			
SURVEYED BY <i>Guw</i>	DATE <i>10-2-96</i>	DRAWN BY <i>Guw</i>	DATE <i>10-2-96</i>
SCALE <i>1"=100'</i>		PAGE <i>1</i>	OF <i>2</i> PAGES



MEMBER  
ACCU-TRACE LAND SURVEYS, INC.  
3083 FORT AMANDA ROAD  
P.O. BOX 11  
LIMA, OHIO 45802  
(419) 999-4455 or 999-6512



Randy Metz  
Page 2 of 2 pages  
October 2, 1996

The following described tract of land is situated in the southwest Quarter of Section twenty-nine Township six South, Range seven East, Clay Township, Auglaize County, Ohio.

Beginning at the monument box found at the southwest corner of said quarter in the centerline of Southland Road; thence East (N 90° 00' 00" E), along the centerline of said Road, and the south line of said quarter, three hundred fifty-one and sixty-three hundredths (351.63) feet to a PK nail set at THE PLACE OF BEGINNING; thence East (N 90° 00' 00" E) two hundred forty-one and zero hundredths (241.00) feet to a PK nail set; thence North zero degrees zero minutes thirty-six seconds East (N 0° 00' 36" E) seven hundred twenty-three and zero hundredths (723.00) feet to a 1/2 inch re-rod set; thence West (N 90° 00' 00" W) two hundred forty-one and zero hundredths (241.00) feet to a 1/2 inch re-rod set; thence South zero degrees zero minutes thirty-six seconds West (S 0° 00' 36" W) seven hundred twenty-three and zero hundredths (723.00) feet to the place of beginning containing four and zero thousandths (4.000) acres, more or less, subject to legal highways and all easements and restrictions of record.

All 1/2" re-rods set, as called for above, are thirty (30) inches long, are set flush or below the surface, and are topped with a plastic Permamark® cap stamped "LS 5772". This description and accompanying plat represents a boundary survey completed under my supervision on October 2, 1996 and all markers called for above are in place.

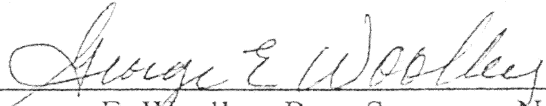
  
George E. Woolley, Reg. Surveyor No. 5772

L-180