

Boundary Survey in SW & SE 1/4 Sec. 2

T55-R7E Union Twp., Auglaize Co., OH

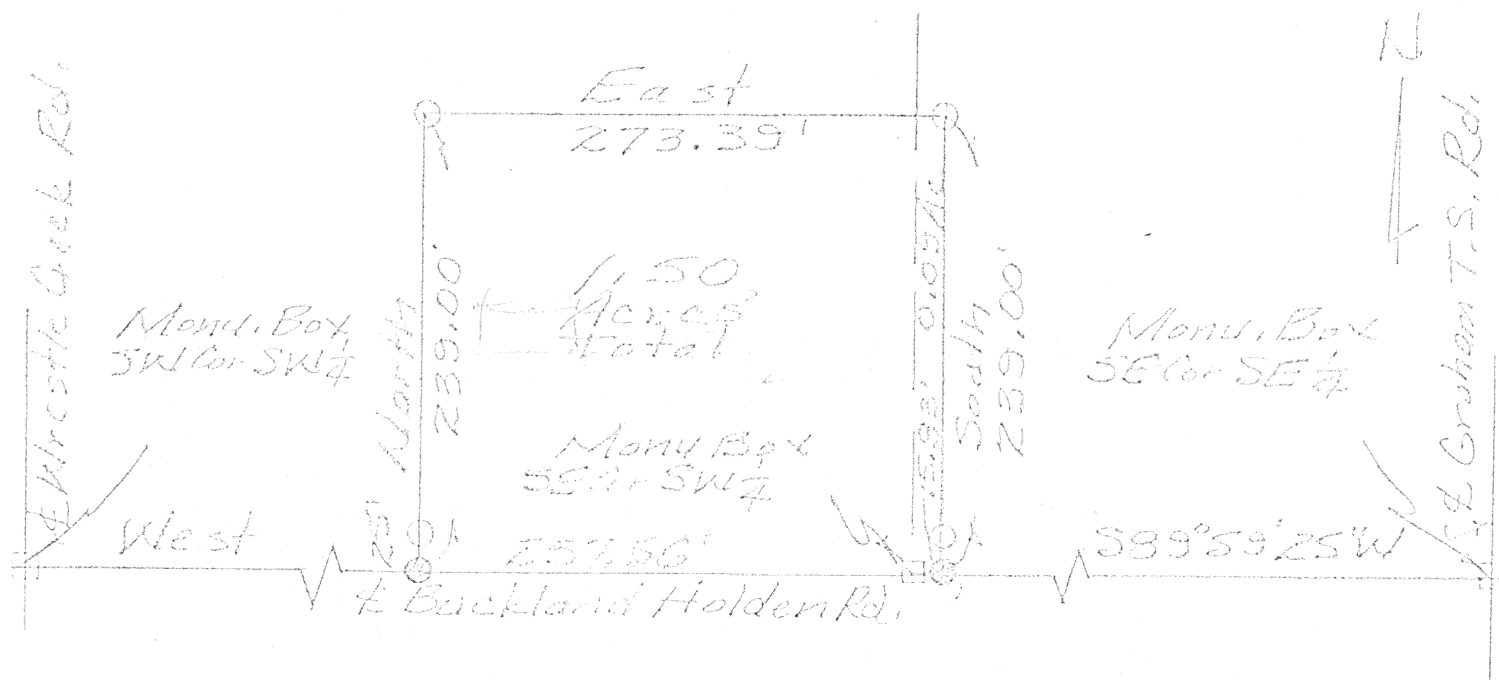

George E. Woolley



LEGEND

- ⊙ = PK Nail w/ Surveyor's Tag Set
- = 1/2" Rod w/ Permanent Cap Set

ACCU-TRACE LAND SURVEYS INC.			
George E. Woolley		Reg. Surveyor No. 5772	
Russell Valenti			
SURVEYED BY	DATE	DRAWN BY	DATE
AW	5-8-94	AW	9-20-94
SCALE	APP'D	DRWG. NO.	
1"=100'			

Sheet 1 of 2 sheets

L-186



ACCU-TRACE LAND SURVEYS, INC.
3083 FORT AMANDA ROAD
P.O. BOX 11
LIMA, OHIO 45802
(419) 999-4455 or 999-6512

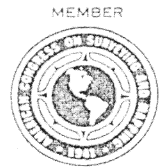

Russell Valenti
Page 2 of 2 pages
September 19, 1994

The following described parcel of land is situated in the southwest and southeast Quarters of Section two Township five South, Range seven East, Union Township, Auglaize County, Ohio.

Beginning at the monument box found at the southeast corner of said southwest quarter in the centerline of Buckland-Holden Road; thence West (N 90° 00' 00" W), along the centerline of said Road, and the south line of said quarter, two hundred fifty-seven and fifty-six hundredths (257.56) feet to a PK nail set; thence North (N 0° 00' 00" E), perpendicular to the preceding course, two hundred thirty-nine and zero hundredths (239.00) feet to a 1/2 inch re-rod set; thence East (S 90° 00' 00" E), perpendicular to the preceding course, two hundred seventy-three and thirty-nine hundredths (273.39) feet to a 1/2 inch re-rod set; thence South (S 0° 00' 00" E), perpendicular to the preceding course, two hundred thirty-nine and zero hundredths (239.00) feet to a PK nail set in the centerline of said road; thence South eighty-nine degrees fifty-nine minutes twenty-five seconds West (S 89° 59' 25" W), along the centerline of said Road, fifteen and eighty-three hundredths (15.83) feet to the place of beginning containing one and fifty hundredths (1.50) acres, more or less, subject to legal highways and all easements and restrictions of record. All 1/2" re-rods set, as called for above, are topped with a plastic Permamark™ cap stamped "LS 5772".

This description and accompanying plat represents a survey made under my supervision on September 8, 1994 and all markers called for above are in place.

L-187