

PLAT OF A SURVEY
IN THE NORTHWEST 1/4 OF SECTION 10
T4S-R7E
UNION TOWNSHIP
AUGLAIZE COUNTY, OHIO

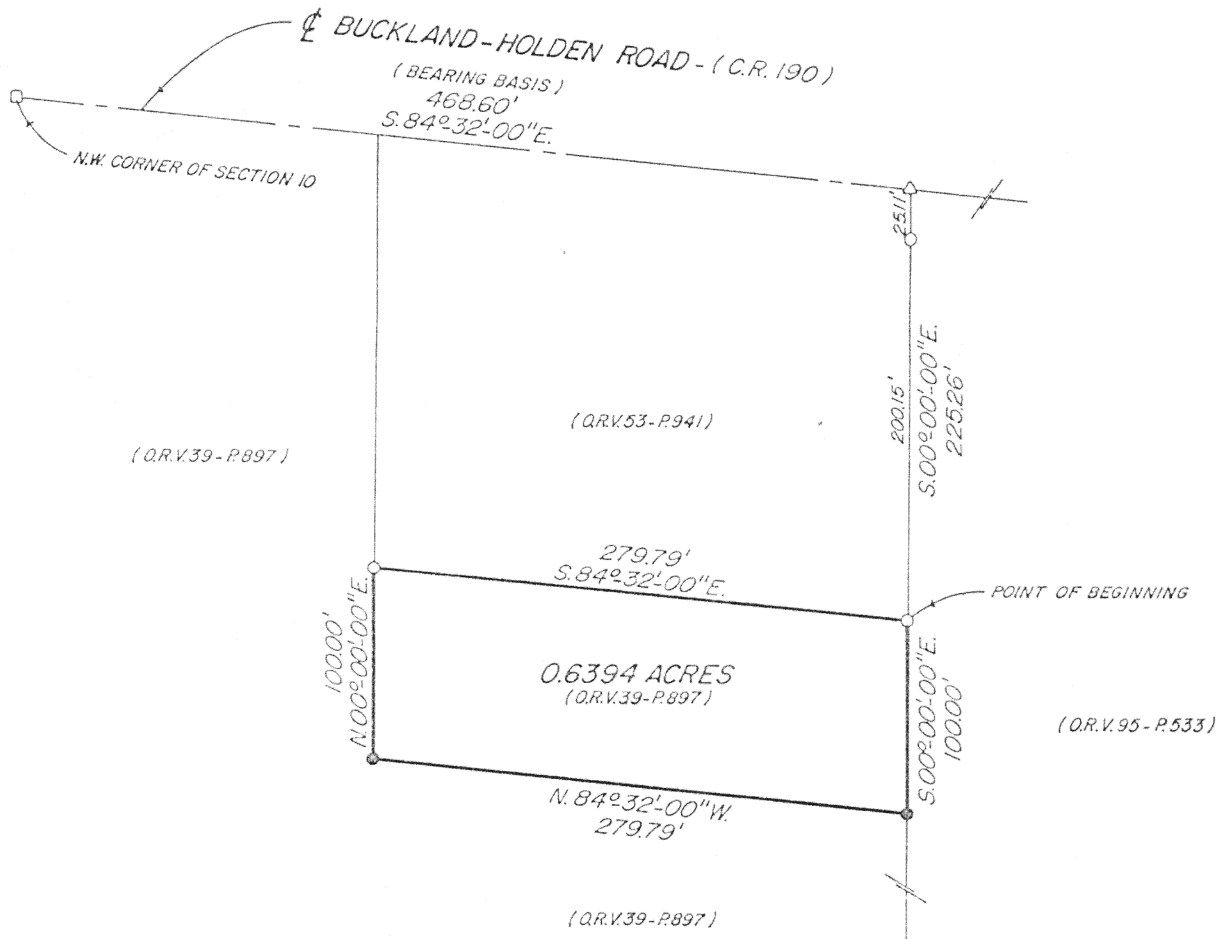

Scale:
1"=100'



LEGEND

- - 5/8" IRON PIN FOUND
- - 5/8" IRON PIN W/ PLASTIC CAP STAMPED "SHELDON E & S LIMA, OH" SET
- - MONUMENT BOX W/ CHISELED "X" IN LID FOUND
- △ - RAILROAD SPIKE FOUND

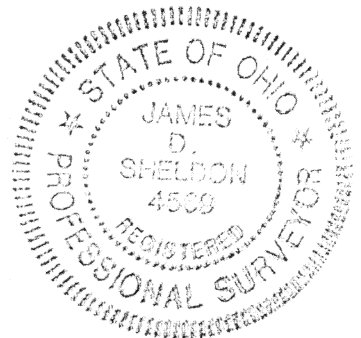
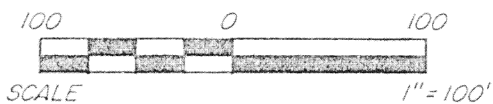

James D. Sheldon
James D. Sheldon, P.E., P.S.
Reg. Surveyor #4569

Signature by a representative of the County Health Dept. denotes compliance with Health Regulations.
Signed: _____ Date _____

Signature by a representative of the Auglaize County Regional Planning Commission denotes approval of this plat.
Signed: _____ Date _____

Signature by a representative of City with 3 mile limit jurisdiction or Twp. Trustees or Village with zoning jurisdiction denotes approval of this plat. Signed: _____
for political S.D. of: _____ Date _____

Signature by a representative of the County Engineer's Dept. denotes that this plat meets tax map plat requirements.
Signed: _____ Date _____

Sheldon Engineering and
Surveying, Inc.
1280 North Cole Street
Lima, Ohio 45801

Client Kellie Valenti
County Auglaize Twp. Union Sec. 10
Drawn by DJK Scale 1" = 100' Drwg. No. 17469
Checked by _____ Date July 24, 1995
Sheet 1 of 2 (T 4 S; R 7 E)

L-200