

H-1489

PLAT OF A SURVEY IN THE N.E. 1/4 OF  
SECTION 13, T-5-S, R-7-E,  
UNION TOWNSHIP  
AUGLAIZE COUNTY, OHIO

SURVEY MADE ON ANTHONY FARM  
8-20-94



Scale:  
1:200

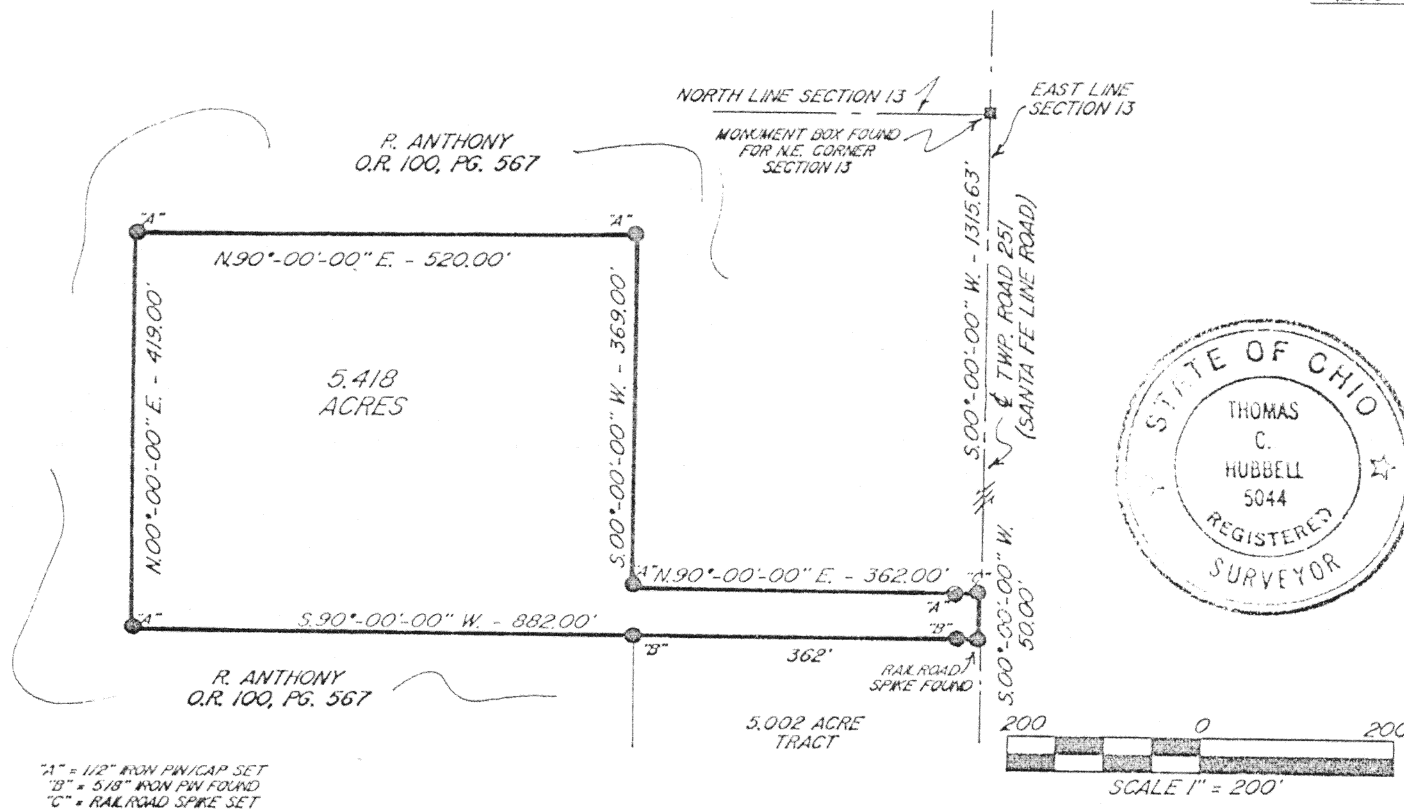

Being a parcel of land situated in the northeast 1/4 of section 13, Township 5 south, Range 7 east, Union Township, Auglaize County, Ohio, and being part of the R. Anthony lands described in O.R. vol. 100, pg. 573, more particularly described as follows: Beginning at a railroad spike set on the east line of section 13 and in Township Rd. 251 (Santa Fe Line Rd.), this point being 1315.63 feet, S. 00°-0'-0" W., of a monument box found for the northeast corner of section 13;

- (1) Thence S. 00°-0'-0" W., along the east line of section 13 and in Township Rd. 251 (Santa Fe Line Rd.), for 50.00 feet to a railroad spike found-
- (2) Thence S. 90°-0'-0" W., for 882.00 feet to a 1/2" iron pin set, passing at 20.00 feet and at 362.00 feet 5/8" iron pins found-
- (3) Thence N. 00°-0'-0" E. for 419.00 feet to a 1/2" iron pin set-
- (4) Thence N. 90°-0'-0" E. for 520.00 feet to a 1/2" iron pin set-
- (5) Thence S. 00°-0'-0" W. for 369.00 feet to a 1/2" iron pin set-
- (6) Thence N. 90°-0'-0" E. for 362.00 feet to the point of beginning, passing at 342.00 feet a 1/2" iron pin set.

Containing in all 5.418 acres of land, subject however to all legal easements and rights of way.

Note: This plat and description prepared from an actual field survey, all bearings refer to the east line of section 13 as being S. 00°-0'-0" W.

*Thomas C. Hubbell*  
Thomas C. Hubbell PLS  
Reg. Surveyor #5044

Signature by a representative of the County Health Dept. denotes compliance with Health Regulations.

Signed: \_\_\_\_\_ Date \_\_\_\_\_

Signature by a representative of the Auglaize County Regional Planning Commission denotes approval of this plat.

Signed: \_\_\_\_\_ Date \_\_\_\_\_

Signature by a representative of City with 3 mile limit jurisdiction or Twp. Trustees or Village with zoning jurisdiction denotes approval of this plat. Signed: \_\_\_\_\_ Date \_\_\_\_\_  
for political S.D. of: \_\_\_\_\_

Signature by a representative of the County Engineer's Dept. denotes that this plat meets tax map plat requirements.

Signed: \_\_\_\_\_ Date \_\_\_\_\_

T. C. HUBBELL SURVEYING, INC.  
3755 TWP. RD. 25  
ADA, OHIO 45810  
419-634-9516

L-208

Client MARSHALL MOTTER

County AUGLAIZE Twp. UNION Sec. 13

Drawn by JLH Scale 1:200 Drwg. No. H-1489

Checked by TCH Date 8-20-94

Sheet 1 of 1 (T 5 S; R 7 E)