

PART OF THE NW  
FRACTIONAL 1/4 OF SEC. 19,  
T-5-S, R-7-E, UNION TWP.,  
AUGLAIZE COUNTY,  
OHIO.

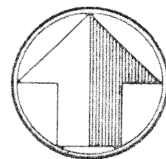

north

scale: 1"=50'

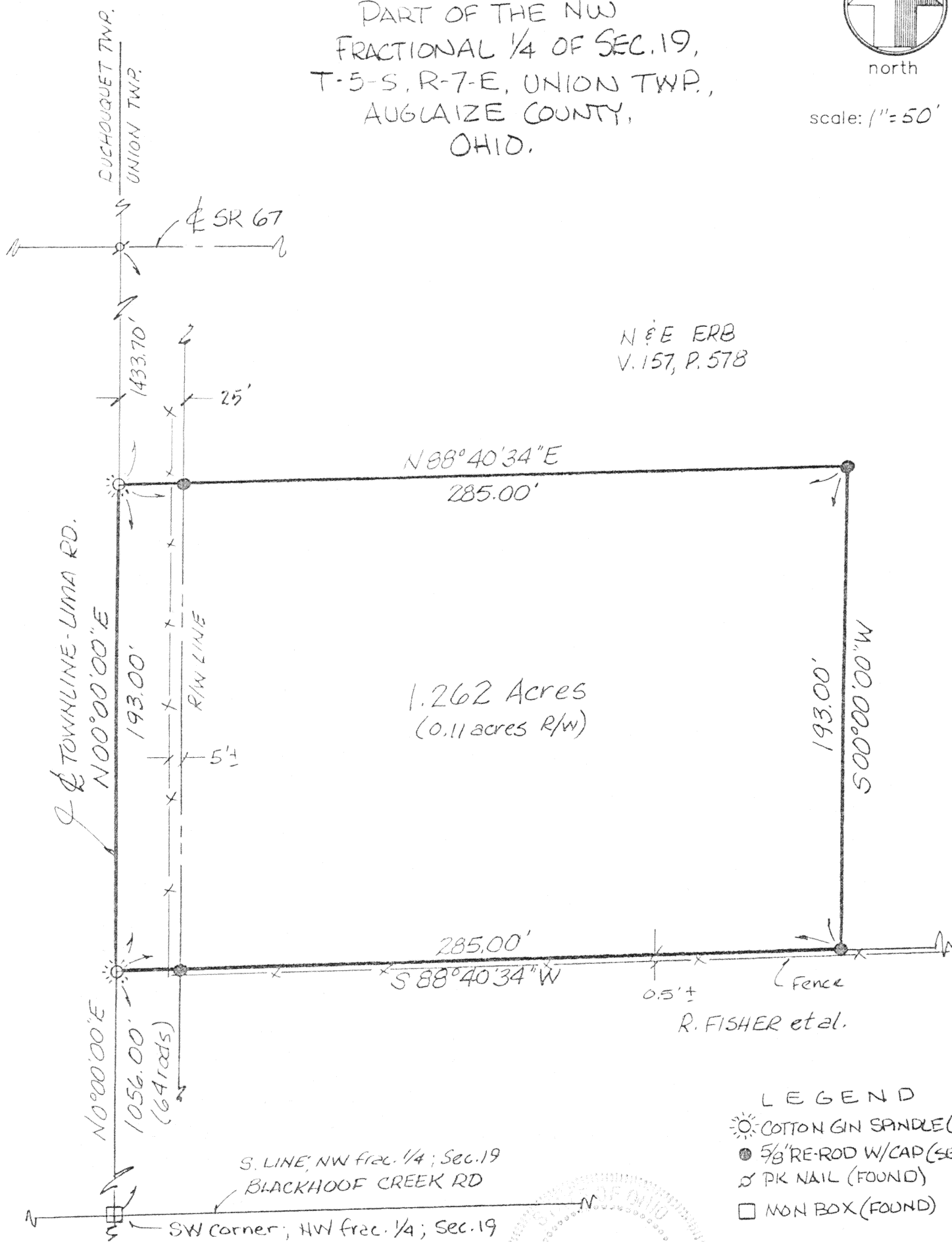

James M. Kent, P.S. 6792 OH

JAMES M.  
KENT  
6792

BEARINGS ASSUMED

CLIENT D & M WEBB DATE 4-18-96  
COUNTY AUGLAIZE TOWNSHIP UNION  
SECTION frac. 19 T-5-S; R-7-E  
DRAWN BY JMK DRAWING NO. 245B  
SHEET 1 OF 2

L-225

**kent**  
surveying

p.o. box 96 \* 419/738-5677  
wapakoneta, ohio

Erb to Webb

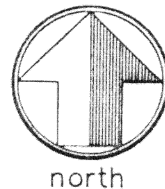

scale:

### LEGAL DESCRIPTION

Being a part of the northwest fractional quarter of Section 19, T-5-S, R-7-E, Union Township, Auglaize County as evidenced by Deed Volume 157, Page 578 and more particularly described as follows:

Commencing at a monument box marking the location of the southwest corner of the northwest fractional quarter of said Section 19 and the centerline intersection of Blackhoof Creek Road with Townline-Lima Road; thence, with an assumed bearing of N 00 degrees 00' 00" E along the West line of the northwest fractional quarter of said Section 19 and the centerline of Townline-Lima Road, for a distance of 1056.00 feet to a cotton gin spindle (set), said spindle being the **POINT OF BEGINNING** for the parcel herein described;

thence, continuing along the West line of the northwest fractional quarter of said Section 19 and the centerline of Townline Lima Road, for a distance of 193.00 feet to a cotton gin spindle (set);

thence, N 88 degrees 40' 34" E (passing through a 5/8" re-rod w/cap set on the easterly right-of-way line of said Townline-Lima Road at a distance of 25.00 feet) for a total distance of 285.00 feet to a 5/8" re-rod w/cap (set);

thence, S 00 degrees 00' 00" W for a distance of 193.00 feet to a 5/8" re-rod w/cap (set) on the southerly line of that tract evidence by Deed Volume 157, Page 578;

thence, S 88 degrees 40' 34" W along the South line of the aforesaid tract (passing through a 5/8" re-rod w/cap set on the easterly right-of-way line of Townline-Lima Road at a distance of 260.00 feet) for a total distance of 285.00 feet to the **POINT OF BEGINNING**, containing therein 1.262 acres, of which 0.11 acres is road right-of-way.

Prepared by James M. Kent, PS 6792 OH with reference hereby made to a plat of survey: Kent Surveying drawing #2458 dated 4/18/96. Bearings are assumed.

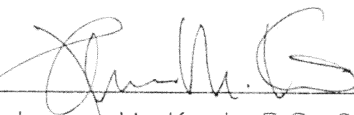
  
James M. Kent, P.S. 6792 OH



CLIENT D & M WEBB DATE 4-18-96  
COUNTY AUGLAIZE TOWNSHIP UNION  
SECTION 19 (FRAC) T-5-S; R-7-E  
DRAWN BY JMK DRAWING NO. 2458  
SHEET 2 OF 2

L-226

**kent**  
surveying

p.o. box 96 \* 419/738-5677

wapakoneta, ohio