

AUGLAIZE  
County  
Book

LEGEND

- "A" = STONE @ E.  $\frac{1}{4}$  POST ~ SEC. 5,  
"B" = IRON BAR @ N.E. COR ~ SEC. 5.  
● = P.K. NAIL SET  
○ =  $\frac{5}{8}$ " X 30" IRON BAR SET.

LOCATION  
SKETCH

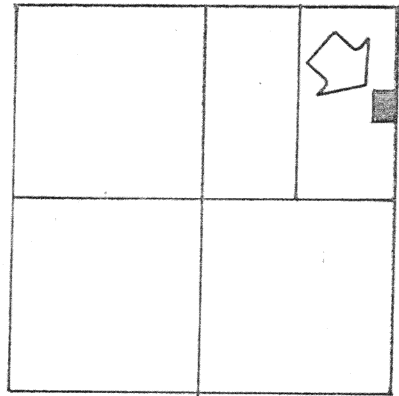

SECTION 5

**N**

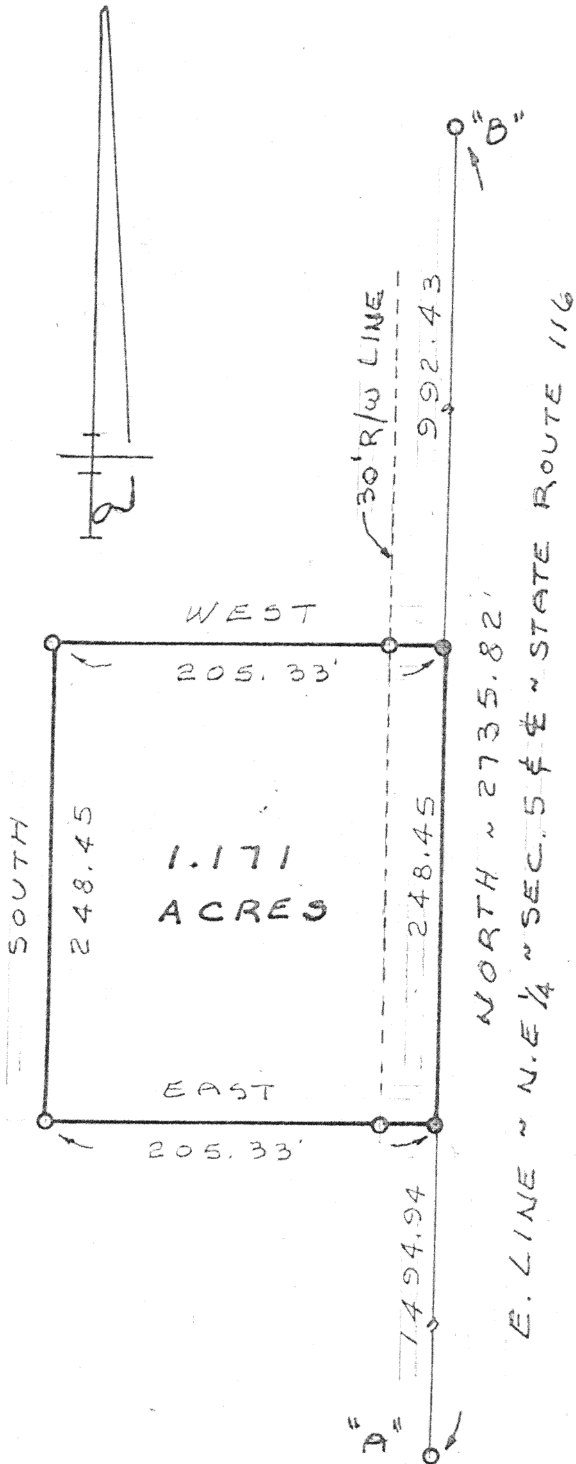

SURVEYED BY Gordon L. Geeslin  
GORDON L. GEESLIN  
REGISTERED SURVEYOR  
NO 5372

VOGEL SURVEY

PART OF THE E.  $\frac{1}{2}$  OF THE NE.  $\frac{1}{4}$  OF SECTION 5,  
TOWN 5 SOUTH, RANGE 4 EAST (SALEM TWP.),  
AUGLAIZE COUNTY, OHIO.  
MAY 6, 1996

SCALE 1" = 100'

**GEESLIN  
LAND SURVEYING**

810 EAST MARKET STREET

CELINA, OHIO

PHONE (419) 586-6155



PERMANENT  
PARCEL No. \_\_\_\_\_

Part of: \_\_\_\_\_ Sec. \_\_\_\_\_ T. \_\_\_\_\_ R. \_\_\_\_\_ Township

Grantor: \_\_\_\_\_ Area Retained: \_\_\_\_\_ Acres

Grantee: \_\_\_\_\_ Area Transferred: \_\_\_\_\_ Acres

Deed References: \_\_\_\_\_

APPROVALS  
AGENCY  
DATE

Board of Health

County Sanitary Engineer

County Engineer

## GEESLIN SURVEYING

REGISTERED LAND SURVEYOR

PHONE 419-586-6155

May 6, 1996

### VOGEL SURVEY DESCRIPTION

Being a parcel of land situated in Salem Township, Auglaize County, Ohio, in the east half of the northeast quarter of Section 5, Town 5 South, Range 4 East. Being more particularly described as follows:

Commencing for reference at the cornerstone at the southeast corner of the northeast quarter of said Section 5-

Thence, north, along the east line of the northeast quarter of said Section 5 and the centerline of State Route 116, a distance of one thousand four hundred ninety-four and 94/100 (1494.94) feet to a "P.K." nail. Said point being the place of beginning for the parcel to be conveyed by this instrument-

Thence, continuing, north, along the last described line, a distance of two hundred forty-eight and 45/100 (248.45) feet to a "P.K." nail-

Thence, west, a distance of two hundred five and 33/100 (205.33) feet to a 5/8 inch iron bar-

Thence, south, a distance of two hundred forty-eight and 45/100 (248.45) feet to a 5/8 inch iron bar-

Thence, east, a distance of two hundred five and 33/100 (205.33) feet to the place of beginning.

Containing 1.171 acres of land more or less of which 0.171 acre is road right-of-way.

Subject to all easements and right-of-way of record.

Reference is made to a survey of this area by Gordon L. Geeslin, Registered Surveyor 5372, dated May 6, 1996, on file in the County Engineer's Office.

Surveyed by

Gordon L. Geeslin

Gordon L. Geeslin

Registered Surveyor 5372



L-253