

AUGLAIZE COUNTY  
ENGR.

**LEGEND**

- A" = STONE @ N.W. COR. OF SEC. 6.
- "B" = IRON BAR FOUND.
- = "P.K." NAIL SET.
- o = 5/8" X 30" IRON BAR SET.

**LOCATION SKETCH**

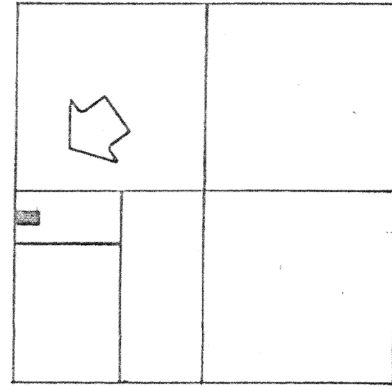

SECTION 6

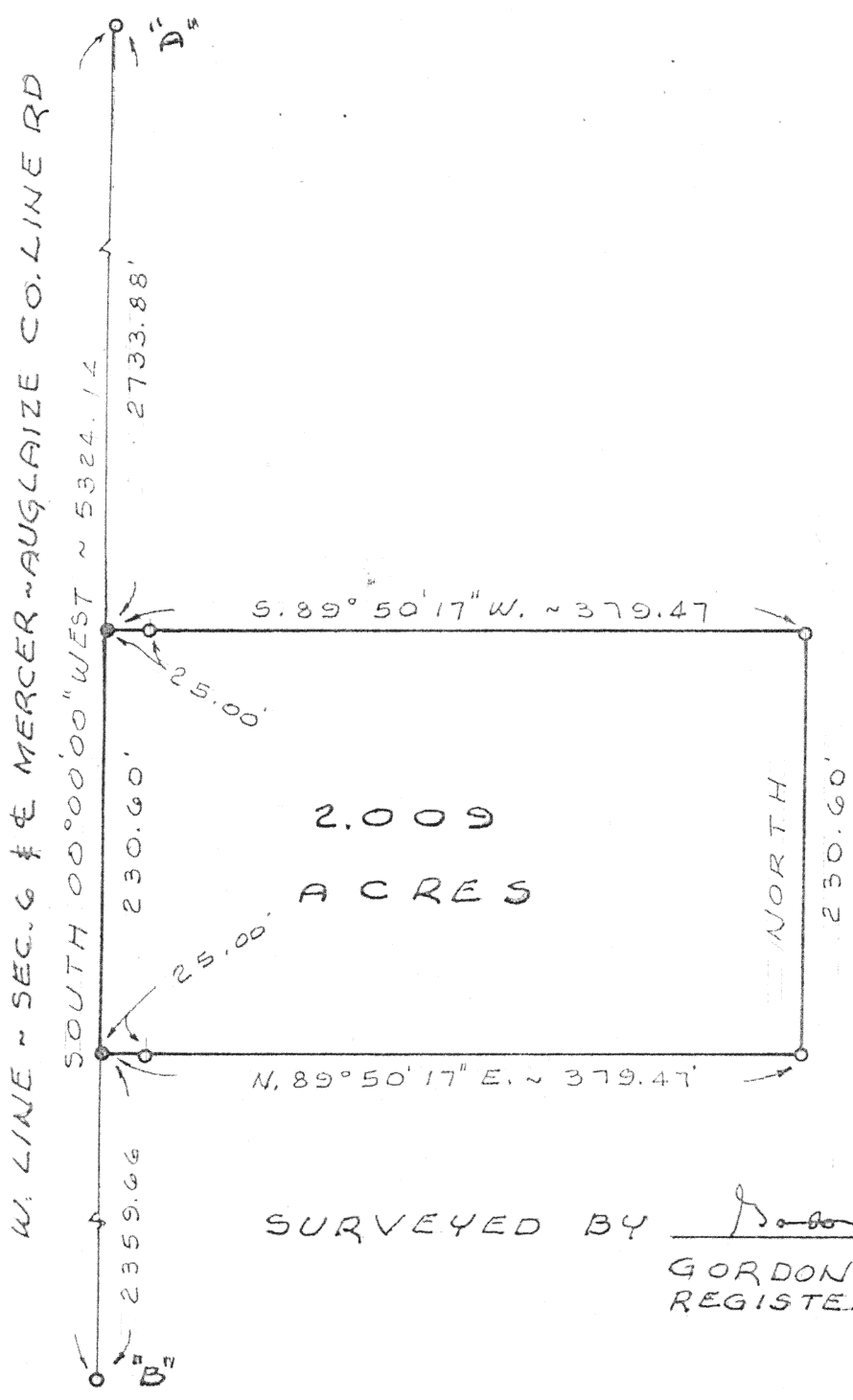

SURVEYED BY Gordon L. Geeslin  
GORDON L. GEESLIN  
REGISTERED SURVEYOR  
N<sup>o</sup> 5372

**STONER SURVEY**

PART OF THE S.W. 1/4 OF SECTION 6, TOWN  
SOUTH, RANGE 4 EAST (SALEM TWP.),  
AUGLAIZE COUNTY, OHIO.  
JAY 6, 1996 L-254 SCALE 1" = 100'

<b>GEESLIN AND SURVEYING</b> 10 EAST MARKET STREET CELINA, OHIO PHONE (419) 586-6155		PERMANENT PARCEL No. _____		
		Part of: _____ Sec. _____ T. _____ R. _____ Township _____		
		Grantor: _____	Area Retained: _____	Acres _____
		Grantee: _____	Area Transferred: _____	Acres _____
Deed References: _____		APPROVALS		
		AGENCY DATE	Board of Health _____	
			County Sanitary Engineer _____	
			County Engineer _____	

AUGLAIZE COUNTY  
ENGR.

**GEESLIN SURVEYING**  
REGISTERED LAND SURVEYOR

PHONE 419-586-6155

May 6, 1996

**STONER SURVEY DESCRIPTION**

Being a parcel of land situated in Salem Township, Auglaize County, Ohio, in the southwest quarter of Section 6, Township 5 South, Range 4 East. Being more particularly described as follows:

Commencing for reference at the cornerstone at the northwest corner of said Section 6-

Thence, south 00°00'00" west, along the west line of said Section 6 and the centerline of Mercer-Auglaize County Line Road, a distance of two thousand seven hundred thirty-three and 88/100 (2733.88) feet to a "P.K." nail. Said point being the place of beginning for the parcel to be conveyed by this instrument-

Thence, continuing south 00°00'00" west, along the last described line, a distance of two hundred thirty and 60/100 (230.60) feet to a "P.K." nail-

Thence, north 89°50'17" east, a distance of three hundred seventy-nine and 47/100 (379.47) feet to a 5/8 inch iron bar-

Thence, north 00°00'00" east, a distance of two hundred thirty and 60/100 (230.60) feet to a 5/8 inch iron bar-

Thence, south 89°50'17" west, a distance of three hundred seventy-nine and 47/100 (379.47) feet to the place of beginning.

Containing 2.009 acres of land more or less.

Subject to all easements and right-of-way of record.

Reference is made to a survey of this area by Gordon L. Geeslin, Registered Surveyor 5372, dated May 6, 1996, on file in the County Engineer's Office.

Surveyed by Gordon L. Geeslin  
Gordon L. Geeslin  
Registered Surveyor 5372



L-255