

DESCRIPTION

Being a part of the east half of the west half of the Southwest quarter of Section 24, T-4-S, R-4-E, Salem Township, Auglaize County, Ohio and more particularly described as follows:

Scale: 1"=300'

Commencing at an iron pin found in a monument box at the southeast corner of said southwest quarter of said Section 24; thence N 88°51'43" W (basis of bearing) with the south line of said Southwest quarter (also the centerline of I.O.O.F. Road), 1,326.45 feet to a PK nail found at the southeast corner of the west half of said Southwest quarter and the PLACE OF BEGINNING; thence continuing N 88°51'43" W with said south line and centerline, 428.11 feet to a PK nail and shinner set; thence N 01°00'27" E (passing through a capped 5/8 inch rebar set at 16.50 feet), 926.81 feet to a capped 5/8 inch rebar set; thence N 88°51'43" W, 235.00 feet to a capped 5/8 inch rebar set on the west line of the east half of said west half of said Southwest quarter; thence N 01°00'27" E with said west line, 1,731.25 feet to a capped 5/8 inch rebar set on the north line of said Southwest quarter; thence S 88°42'49" E with said north line, 664.43 feet to a capped 5/8 inch rebar set at the northeast corner of the west half of said Southeast quarter; thence S 01°02'09" W with the east line of said west half of said Southwest quarter (passing through a capped rebar found at 1,328.17 feet and a capped 5/8 inch rebar set at 2,639.84 feet), 2,656.34 feet to the PLACE OF BEGINNING containing 35.490 acres more or less and subject to all highway and other legal easements of record. Road right-of-way occupies 0.162 acre. Being part of Parcel No. J 27-024-005-01. Deed Reference: Volume O.R. 169, Page 500.

I hereby certify the accompanying map and survey which it represents to be correct to the best of my knowledge and belief. All rebar set and called for are topped with a plastic Peramark cap stamped: KUCK & MORRISSEY L.S. 6470

Date: 2/9/98

Richard D. Morrissey, L.S. 6470  
KUCK and MORRISSEY, Inc.

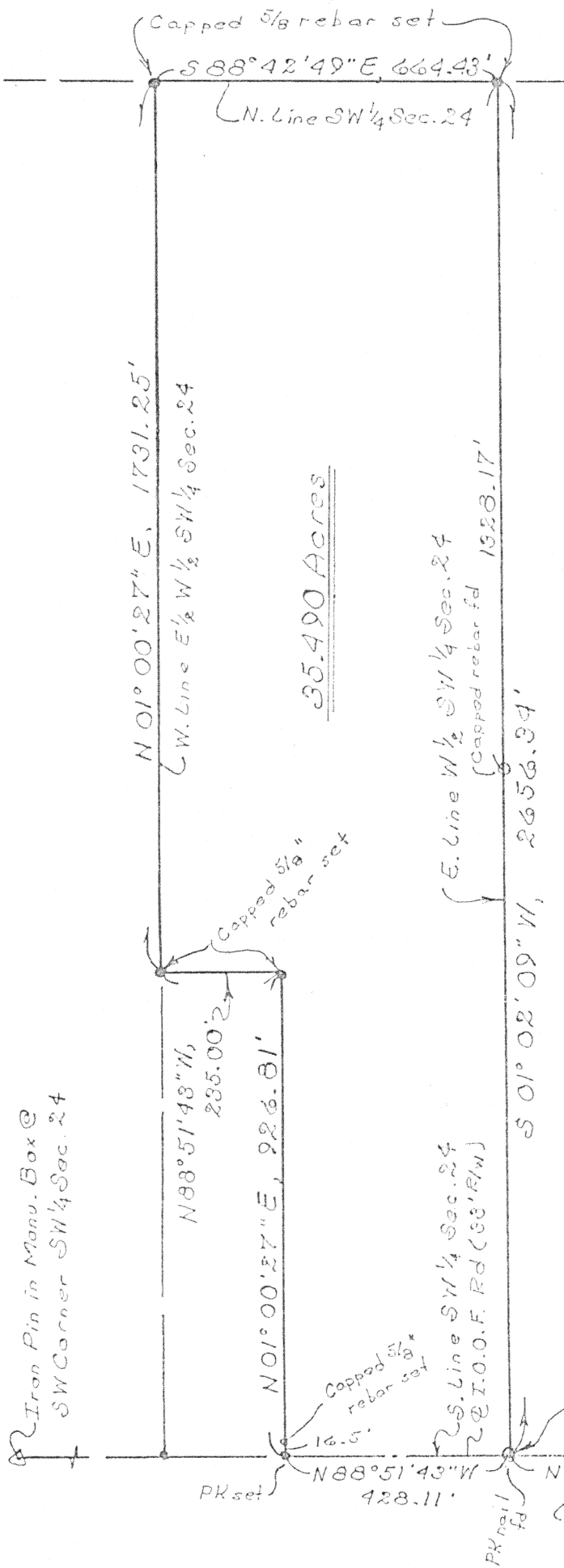

Signature by a representative of the County Health Dept. denotes compliance with Health Regulations.  
Signed: \_\_\_\_\_ Date \_\_\_\_\_

Signature by a representative of the Auglaize County Regional Planning Commission denotes approval of this plat.  
Signed: \_\_\_\_\_ Date \_\_\_\_\_

Signature by a representative of City with 3 mile limit jurisdiction or Twp. Trustees or Village with zoning jurisdiction denotes approval of this plat. Signed: \_\_\_\_\_ Date \_\_\_\_\_  
for political S. D. of: \_\_\_\_\_

Signature by a representative of the County Engineer's Dept. denotes that this plat meets tax map plat requirements.  
Signed: \_\_\_\_\_ Date \_\_\_\_\_

**KUCK and MORRISSEY, INC.**  
CONSULTING ENGINEERS & SURVEYORS  
LIMA, OHIO 45805  
TELEPHONE 228-1735 - AREA CODE 419  
2807 CHAPEL HILL DRIVE

Client JOE MACK  
County Auglaize Twp. SALEM Sec. 24  
Drawn by RDM Scale 1"=300' Drwg. No. \_\_\_\_\_  
Checked by rdm Date 2/9/98  
Sheet 1 of 1

(T-4-S; R-4-E)