

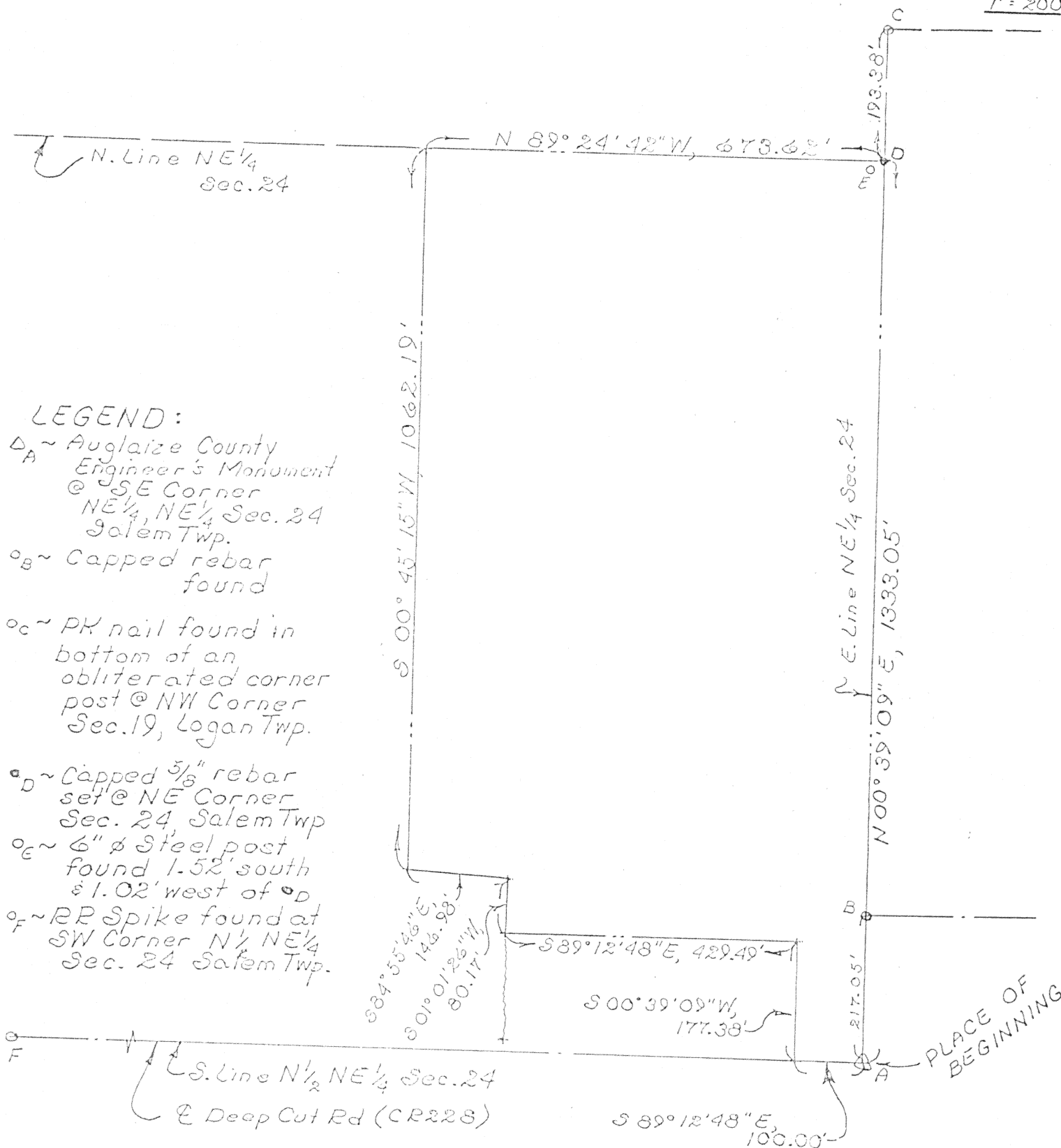

Scale:
1" = 200'



Signature by a representative of the County Health Dept.
denotes compliance with Health Regulations.
Signed: _____ Date _____

Signature by a representative of the Auglaize County Regional
Planning Commission denotes approval of this plat.
Signed: _____ Date _____

Signature by a representative of City with 3 mile limit juris-
diction or Twp. Trustees or Village with zoning jurisdiction
denotes approval of this plat. Signed: _____
for political S. D. of: _____ Date _____

Signature by a representative of the County Engineer's Dept.
denotes that this plat meets tax map plat requirements.
Signed: _____ Date _____

KUCK and MORRISSEY, INC.
CONSULTING ENGINEERS & SURVEYORS
LIMA, OHIO 45805
TELEPHONE 228-1735 - AREA CODE 419
2807 CHAPEL HILL DRIVE

Client MALO FARMS, Inc.
County Auglaize Twp. Salem Sec. 24
Drawn by JRDM Scale 1" = 200' Drwg. No. _____
Checked by cdm Date 3/12/95
Sheet 1 of 2

(T-4-S; R-4-E)

L-262



Scale: _____

DESCRIPTION

Being a parcel of land situate in the northeast quarter of the Northeast quarter of Section 24, T-4-S, R-4-E, Salem Township, Auglaize County, Ohio and more particularly described as follows:

BEGINNING at a Auglaize County Engineer's concrete monument found at the southeast corner of said northeast quarter of said Northeast quarter of said Section 24; thence N 00°39'09" E with the east line of said Northeast quarter of said Section 24, 1,333.05 feet to a capped 5/8 inch rebar set at the northeast corner of said Northeast quarter of said Section 24; thence N 89°24'42" W with the north line of said Northeast quarter of said Section 24, 673.62 feet to a point; thence S 00°45'15" W, 1,062.19 feet to a point; thence S 84°55'46" E, 146.98 feet to a point; thence S 01°01'26" W, 80.17 feet to a point; thence S 89°12'48" E, 429.49 feet to a point; thence S 00°39'09" W, 177.38 feet to a point on the south line of the north half of said Northeast quarter of said Section 24; thence S 89°12'48" E with said south line, 100.00 feet to the PLACE OF BEGINNING containing 18.000 acres more or less and subject to all highway and other legal easements of record.

I hereby certify the accompanying map and survey which it represents to be correct to the best of my knowledge and belief. All rebar set and called for are topped with a plastic Peramark cap stamped: KUCK & MORRISEY L.S. 6470.

Date: 3/12/95

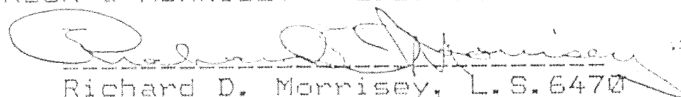
Richard D. Morrissey, L.S. 6470
Kuck and Morrissey, Inc.

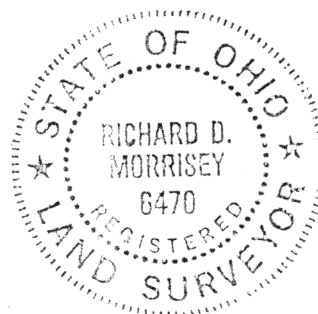

L-263

Signature by a representative of the County Health Dept.
denotes compliance with Health Regulations.
Signed: _____ Date: _____

Signature by a representative of the Auglaize County Regional
Planning Commission denotes approval of this plat.
Signed: _____ Date: _____

Signature by a representative of City with 3 mile limit juris-
diction or Twp. Trustees or Village with zoning jurisdiction
denotes approval of this plat. Signed: _____
for political S. D. of: _____ Date: _____

Signature by a representative of the County Engineer's Dept.
denotes that this plat meets tax map plat requirements.
Signed: _____ Date: _____

KUCK and MORRISEY, INC.
CONSULTING ENGINEERS & SURVEYORS
LIMA, OHIO 45805
TELEPHONE 228-1735 - AREA CODE 419
2807 CHAPEL HILL DRIVE

Client MALO FARMS, Inc.
County Auglaize Twp. Salem Sec. 24
Drawn by RDM Scale _____ Drwg. No. _____
Checked by rdm Date 3-12-95
Sheet 2 of 2 (T-4-S; R-4-E)