

LEGEND:

- °A ~ PK nail & shinner set
- °B ~ Capped 5/8" rebar set
- °C ~ Capped rebar (fd.)
- °D ~ PK nail (fd.)

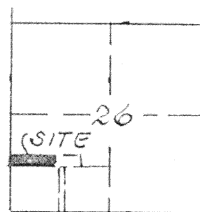

Scale: 1" = 200'



SEC. 26
SALEM TWP.

1" ϕ Iron Pin in
Monu. Box @
NW Corn SW $\frac{1}{4}$ Sec. 26
W. Line SW $\frac{1}{4}$ Sec. 26
E. Brigg Rd. (CR 51)

PLACE OF
BEGINNING

V 254 P 752

N 89° 57' 02" E, 1,196.59'

7.140 Acres

S. Line N $\frac{1}{2}$ SW $\frac{1}{4}$ Sec. 26
S 89° 56' 40" W, 1,196.51'

OR 222 Pg 570 & 582

PK nail fd.
over RRS @
SW Corn. SW $\frac{1}{4}$
SR 197

OR 75
Pg 982
and
V 254
P 372

DESCRIPTION

Being a parcel of land situate in the north half of the Southwest quarter of Section 26, T-4-S, R-4-E, Salem Township, Auglaize County, Ohio and more particularly described as follows:

Commencing at a one inch diameter iron pin found in a monument box at the northwest corner of said Southwest quarter of said Section 26; thence S 00° 01' 04" E with the west line of said Southwest quarter (also the centerline of Brigg Road), 1,067.04 feet to a PK nail and shinner set and the PLACE OF BEGINNING thence N 89° 57' 02" E (passing through a capped 5/8 inch rebar set at 20.00), 1,196.59 feet to a capped rebar found; thence S 00° 00' 00" W (basis of bearing - previous survey), 259.87 feet measured distance (260.00 feet deed distance) to an iron pin found in concrete on the south line of the north half of said Southwest quarter; thence S 89° 56' 40" W (passing through a capped 5/8 inch rebar set at 1,176.51 feet), 1,196.51 feet to a PK nail found at the southwest corner of said north half of said Southwest quarter; thence N 00° 01' 04" W with the west line of said Southwest quarter (also the centerline of Brigg Road), 260.00 feet to the PLACE OF BEGINNING containing 7.140 acres more or less and subject to all highway and other legal easements of record.

I hereby certify the accompanying map and survey which it represents to be correct to the best of my knowledge and belief. All rebar set and called for are topped with a plastic Peramark cap stamped:

KUCK & MORRISEY L.S. 6470

Date: 1/8/99

Richard D. Morrissey, L.S. 6470
KUCK and MORRISEY, Inc.



Signature by a representative of the County Health Dept. denotes compliance with Health Regulations.

Signed: _____ Date: _____

Signature by a representative of the Auglaize County Regional Planning Commission denotes approval of this plat.

Signed: _____ Date: _____

Signature by a representative of City with 3 mile limit jurisdiction or Twp. Trustees or Village with zoning jurisdiction denotes approval of this plat. Signed: _____ Date: _____ for political S. D. of: _____

Signature by a representative of the County Engineer's Dept. denotes that this plat meets tax map plat requirements.

Signed: _____ Date: _____

KUCK AND MORRISEY, INC.

CONSULTING ENGINEERS & SURVEYORS
2807 CHAPEL HILL DRIVE
LIMA, OHIO 45805 - 228-1735

Client Mr. Richard SEIBERT
County Auglaize Twp. Salem Sec. 26
Drawn by RDM Scale 1" = 200' Drwg. No. _____
Checked by rdm Date 12/14/98
Sheet 1 of 1

(T-4-S; R-4-E)