

PLAT OF SURVEY

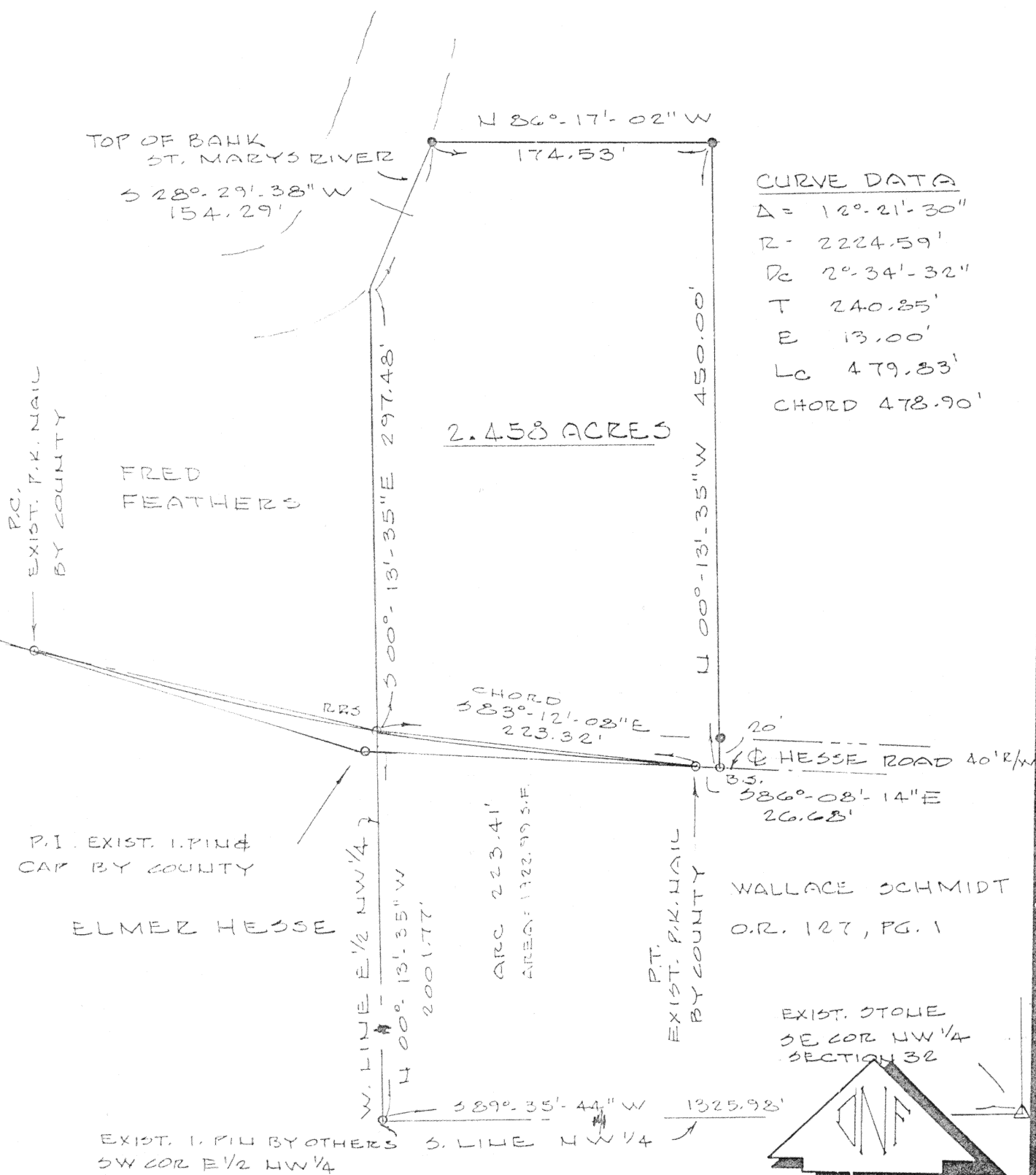

CURVE DATA
 $\Delta = 12^{\circ}-21'-30''$
 $R = 2224.59'$
 $R_c = 2^{\circ}-34'-32''$
 $T = 240.85'$
 $E = 13.00'$
 $L_c = 479.83'$
 $CHORD = 478.90'$

WALLACE SCHMIDT
 O.R. 127, PG. 1

EXIST. STONE
 SE COR NW 1/4
 SECTION 32

LEGEND
 O RRS EXIST R.R. SPIKE
 O B.S. BOAT SPIKE SET
 O 5/8" I.P.I.N. & CAP SET
 O EXIST MONUMENT

0 50 100 200
 SCALE IN FEET

Deed Book _____ Page _____ AUGLAIZE Co. Recorder's Office
 Bearings shown hereon are to an assumed meridian
 and are to denote angles only.

PART OF THE EAST 1/2 OF THE NORTHWEST 1/4
 OF SECTION 32, T-4-S, R-4-E, SALEM TWP., AUGLAIZE CNTY, OHIO

DATE OF SURVEY: 06/23/94

THIS SURVEY WAS MADE AT THE
 REQUEST OF:

FRED FEATHERS

HESSE ROAD



DATED THIS 30TH DAY

OF JUNE, 1994
 Don N. Friemoth
 DON N. FRIEMOTH, P.S.
 REG. PROF. SURVEYOR #4981
 10637 MENDON ROAD
 VAN WERT, OHIO 45891

L-265

FRED FEATHERS DESCRIPTION

A parcel of land situated in the East one-half ($\frac{1}{2}$) of the Northwest Quarter ($\frac{1}{4}$) of Section 32, Town Four (4) South, Range Four (4) East, Salem Township, Auglaize County, Ohio and more particularly described as follows:

Commencing at a stone at the Southeast corner of the Northwest Quarter ($\frac{1}{4}$) of Section 32; thence South $89^{\circ}-35'-44''$ West, along the South line of the aforesaid Northwest Quarter ($\frac{1}{4}$), Thirteen Hundred Twenty-five and $98/100$ (1325.98) feet to an existing iron pin at the Southwest corner of the East one-half ($\frac{1}{2}$) of the Northwest Quarter ($\frac{1}{4}$), and thence North $00^{\circ}-13'-35''$ West, along the West line of the East one-half ($\frac{1}{2}$) of the Northwest Quarter ($\frac{1}{4}$), Two Thousand One and $77/100$ (2001.77) feet to an existing railroad spike set on the centerline of Hesse Road for the TRUE PLACE OF BEGINNING. Thence Southeasterly along an arc of a curve deflecting to the left Two Hundred Twenty-three and $41/100$ (223.41) feet to an existing P.K. nail, the point of tangency, said curve having a radius of 2224.59 feet and a chord which bears South $83^{\circ}-12'-08''$ East, 223.32 feet; thence South $86^{\circ}-08'-14''$ East, along the centerline of Hesse Road, Twenty-six and $68/100$ (26.68) feet to a boat spike set; thence North $00^{\circ}-13'-35''$ West, parallel to the West line of the East one-half ($\frac{1}{2}$) of the Northwest Quarter ($\frac{1}{4}$), passing thru an iron pin and cap set at 20.00 feet, Four Hundred Fifty and $00/100$ (450.00) feet to an iron pin and cap set; thence North $86^{\circ}-17'-02''$ West, One Hundred Seventy-four and $53/100$ (174.53) feet to an iron pin and cap set on the easterly bank of the St. Marys River; thence South $28^{\circ}-29'-38''$ West, along the aforesaid bank, One Hundred Fifty-four and $29/100$ (154.29) to a point on the West line of the aforesaid East one-half ($\frac{1}{2}$), and thence South $00^{\circ}-13'-35''$ East, along the aforesaid West line, Two Hundred Ninety-seven and $48/100$ (297.48) feet to the place of beginning. Contains 2.458 acres, more or less, and subject to all road rights-of-ways and easements of record.

Bearings are to an assumed meridian to denote angles only. A survey of this parcel was made by Don N. Friemoth, Registered Professional Surveyor No. 04981.

L-266