

THE PURPOSE OF THIS SURVEY IS TO TRANSFER THE 0.635 ACRES SHOWN HEREON TO THE OWNER OF THE LANDS ADJACENT SOUTHEAST (TRACT #7) AND NOT TO BE USED AS AN INDIVIDUAL BUILDING SITE.

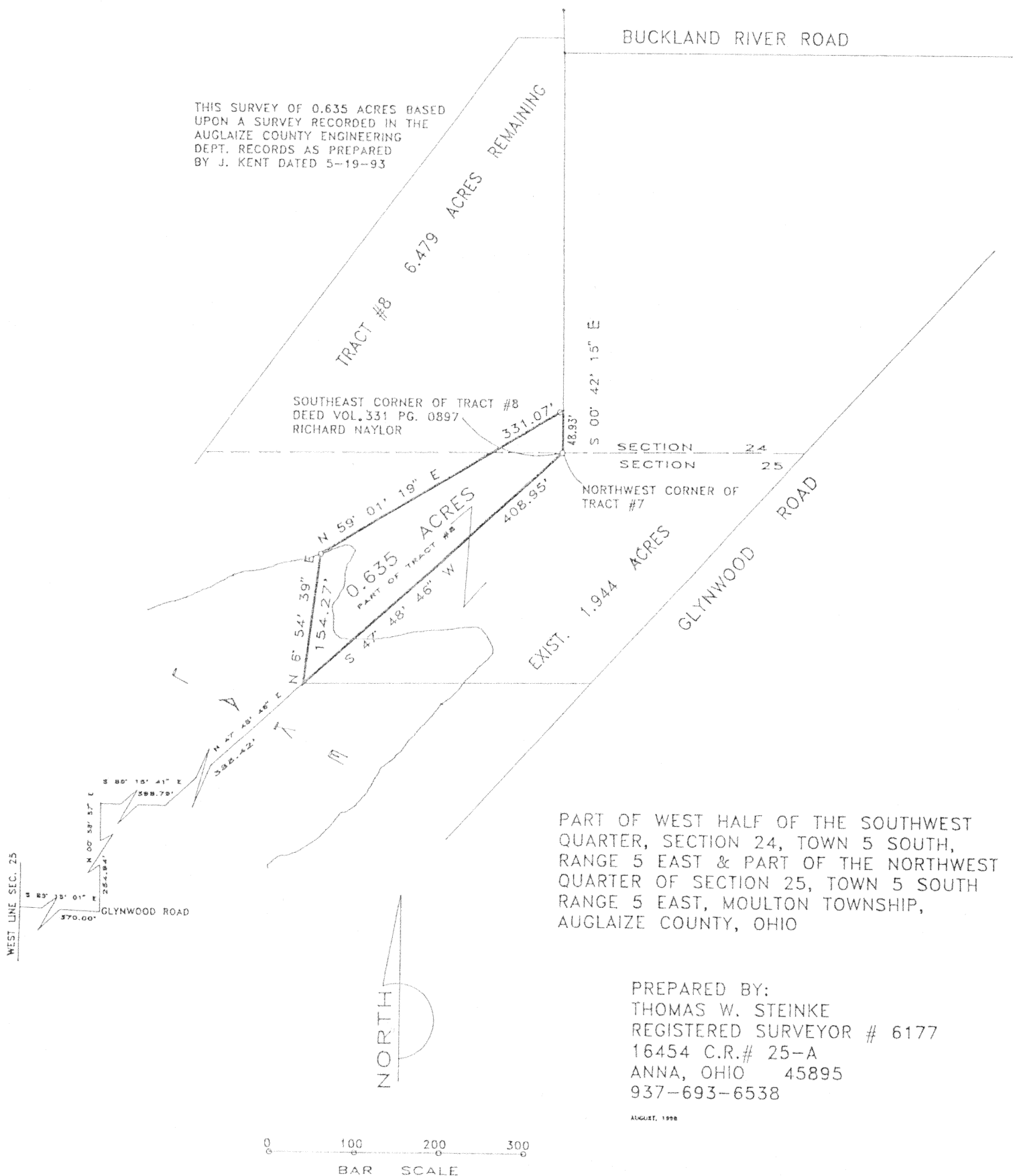

L-283

THOMAS W. STEINKE  
LAND SURVEYING LAND DEVELOPMENT

16454 COUNTY ROAD # 25 - A  
ANNA OHIO 45302

PHONE: 937-693-6538

FAX: 419-738-0540

AUGUST 3, 1998

DESCRIPTION OF 0.635 ACRES  
FOR: RICHARD NAYLOR

BEING PART OF THE SOUTHWEST QUARTER OF SECTION 24 & PART OF THE  
NORTHWEST QUARTER OF SECTION 25, TOWN 5 SOUTH, RANGE 5 EAST,  
MOULTON TOWNSHIP, AUGLAIZE COUNTY, OHIO AND BEING FURTHER DESCRIBED  
AS FOLLOWS:

COMMENCING AT A POINT IN THE WEST LINE OF THE NORTHWEST QUARTER OF  
SECTION 25 AND CENTERLINE OF GLYNWOOD ROAD;

THENCE SOUTH  $85^{\circ} 15' 01''$  EAST, ALONG THE CENTERLINE OF GLYNWOOD  
ROAD, A DISTANCE OF 370.00 FEET;

THENCE NORTH  $00^{\circ} 58' 57''$  EAST, A DISTANCE OF 254.94 FEET;

THENCE SOUTH  $89^{\circ} 15' 41''$  EAST, A DISTANCE OF 398.79 FEET;

THENCE NORTH  $47^{\circ} 48' 46''$  EAST, A DISTANCE OF 388.42 FEET TO THE  
SOUTHWEST CORNER OF TRACT #7 AS SHOWN ON THE PLAT FOR RIVER BEND  
DEV. CORP. AND THE PLACE OF BEGINNING FOR THE PARCEL HEREIN  
DESCRIBED;

THENCE NORTH  $06^{\circ} 54' 39''$  EAST, A DISTANCE OF 154.27 FEET;

THENCE NORTH  $59^{\circ} 01' 19''$  EAST, A DISTANCE OF 331.07 FEET TO THE  
EAST LINE OF TRACT #8;

THENCE SOUTH  $00^{\circ} 42' 15''$  EAST, ALONG THE EAST LINE OF TRACT #8, A  
DISTANCE OF 48.93 FEET TO THE NORTHWEST CORNER OF TRACT #7;

THENCE SOUTH  $47^{\circ} 48' 46''$  WEST, ALONG THE COMMON LINE BETWEEN TRACT  
#7 & TRACT #8, A DISTANCE OF 408.95 FEET TO THE PLACE OF BEGINNING.

CONTAINING IN ALL 0.635 ACRES (OF WHICH 0.05 ACRE IN SEC.24, 0.585  
ACRE IN SEC.25) AND BEING SUBJECT TO ALL LEGAL EASEMENTS AND  
RIGHTS OF WAY OF RECORD.

DESCRIPTION PREPARED BY THOMAS W STEINKE REGISTERED SURVEYOR # 6177

L-284