

Monu. Box @  
NE Corner  
SE 1/4 Sec. 25

PLACE OF  
BEGINNING

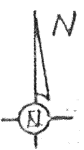

Scale:  
1"=200'

- o<sub>a</sub> ~ PK nail found
- o<sub>b</sub> ~ Iron Pin found
- o<sub>c</sub> ~ Capped 5/8" rebar set
- o<sub>d</sub> ~ Capped 5/8" rebar set  
adjacent to wood hub found
- o<sub>e</sub> ~ Capped 5/8" rebar found

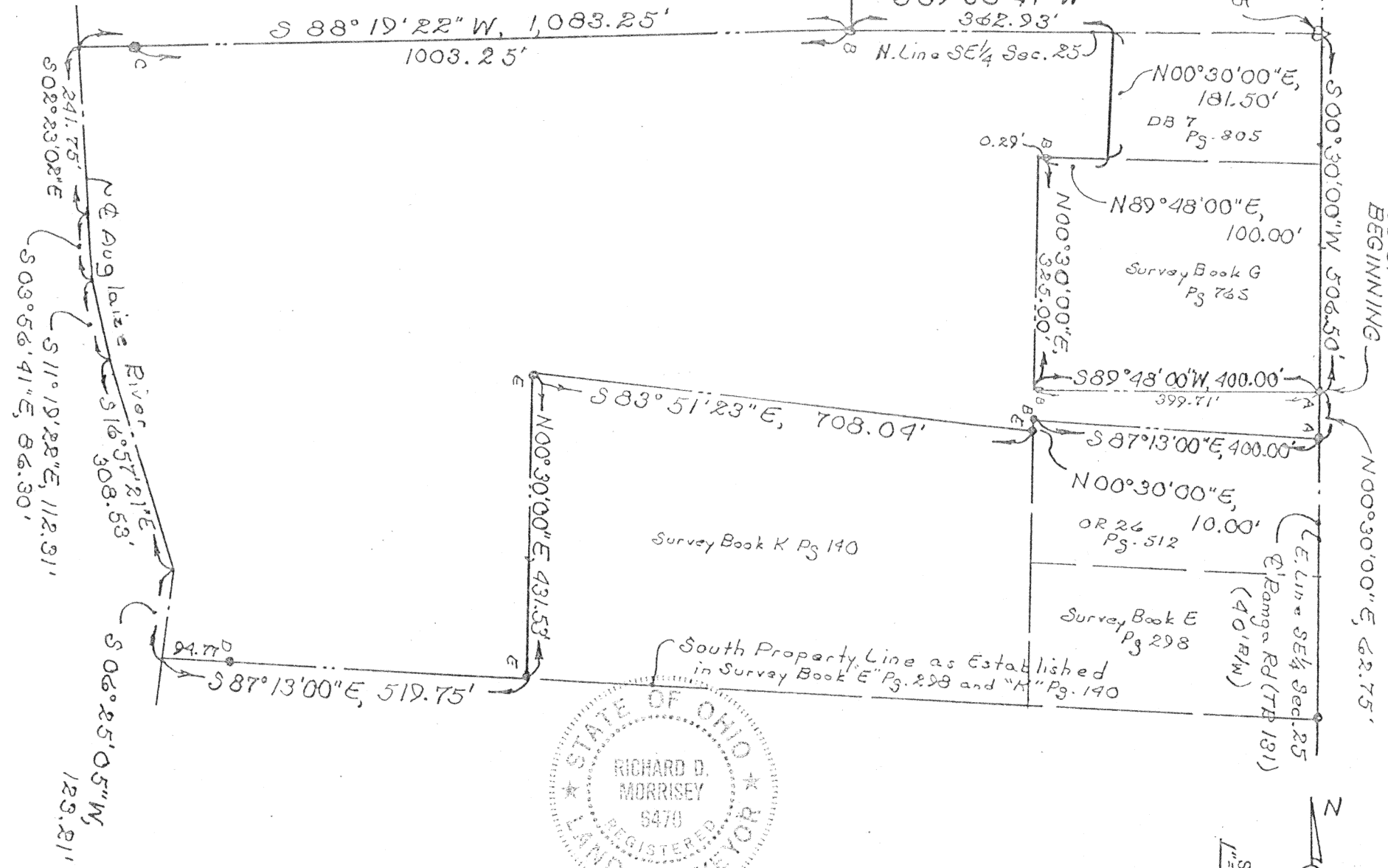

Signature by a representative of the County Health Dept.  
denotes compliance with Health Regulations.  
Signed: \_\_\_\_\_ Date: \_\_\_\_\_

Signature by a representative of the Auglaize County Regional  
Planning Commission denotes approval of this plat.  
Signed: \_\_\_\_\_ Date: \_\_\_\_\_

Signature by a representative of City with 3 mile limit juris-  
diction or Twp. Trustees or Village with zoning jurisdiction  
denotes approval of this plat. Signed: \_\_\_\_\_ Date: \_\_\_\_\_

Signature by a representative of the County Engineer's Dept.  
denotes that this plat meets tax map plat requirements.  
Signed: \_\_\_\_\_ Date: \_\_\_\_\_

**KUCK AND MORRISEY, INC.**  
CONSULTING ENGINEERS & SURVEYORS  
2807 CHAPEL HILL DRIVE  
LIMA, OHIO 45805 - 228-1735

Client Mr. Ned PLACE  
County Auglaize Twp. Moulton Sec. 25  
Drawn by RDW Scale 1"=200' Drwg. No. \_\_\_\_\_  
Checked by edm Date 12/30/99  
Sheet 1 of 2  
(T-5-S; R-5-E)

DESCRIPTION

Being a parcel of land situate in the Southeast quarter of Section 25, T-5-S, R-5-E, Moulton Township, Auglaize County, Ohio and more particularly described as follows:

Commencing at a monument box found at the northeast corner of said Southeast quarter of said Section 25; thence S 00°30'00" W (basis of bearing - previous survey) with the east line of said Southeast quarter (also the centerline of Ramga Road - T.R. 131), 506.50 feet to a PK nail found and the PLACE OF BEGINNING; thence S 89°48'00" W (passing through an iron pin found at 399.71 feet), 400.00 feet to a point; thence N 00°30'00" E, 325.00 feet to a point; thence N 89°48'00" E (passing through a iron pin found at 0.29 feet), 100.00 feet to a point; thence N 00°30'00" E, 181.50 feet to an iron pipe on the north line of said Southeast quarter; thence S 89°38'47" W with said north line, 362.93 feet to an iron pipe found; thence S 88°19'22" W (passing through a capped 5/8 inch rebar set at 1,003.25 feet), 1,083.25 feet to a point on the centerline of the Auglaize River; thence southeasterly the following five courses that define the meanderings of said centerline of said river: S 02°23'02" E, 241.75 feet; S 03°56'41" E, 86.30 feet; S 11°19'22" E, 112.31 feet; S 16°57'21" E, 308.53 feet; S 06°25'05" W, 123.21 feet; thence S 87°13'00" E leaving said centerline (passing through a capped 5/8 inch rebar set at 94.77 feet adjacent to a wood hub found at 94.97 feet), 519.75 feet to a capped 5/8 inch rebar found; thence N 00°30'00" E, 431.53 feet to a capped 5/8 inch rebar found; thence S 83°51'23" E, 708.04 feet to a capped 5/8 inch rebar found; thence N 00°30'00" E, 10.00 feet to an iron pin found; thence S 87°13'00" E, 400.00 feet to a PK nail found on the east line of said Southeast quarter; thence N 00°30'00" E with said east line of said Southeast quarter (also the centerline of Ramga Road - T.R. 131), 62.75 feet to the PLACE OF BEGINNING containing 21.000 acres more or less and subject to all highway and other legal easements of record. Previous Deed reference: Volume 153, Pg. 325.

Signature by a representative of the County Health Dept. denotes compliance with Health Regulations. Signed: \_\_\_\_\_ Date \_\_\_\_\_

Signature by a representative of the Auglaize County Regional Planning Commission denotes approval of this plat. Signed: \_\_\_\_\_ Date \_\_\_\_\_

Signature by a representative of City with 3 mile limit jurisdiction or Twp. Trustees or Village with zoning jurisdiction denotes approval of this plat. Signed: \_\_\_\_\_ Date \_\_\_\_\_ for political S. D. of: \_\_\_\_\_

Signature by a representative of the County Engineer's Dept. denotes that this plat meets tax map plat requirements. Signed: \_\_\_\_\_ Date \_\_\_\_\_

**KUCK AND MORRISEY, INC.**  
CONSULTING ENGINEERS & SURVEYORS  
2807 CHAPEL HILL DRIVE  
LIMA, OHIO 45805 - 228-1735 *L-292*

Client Mr. Ned PLACE  
County Auglaize Twp. Moulton Sec. 25  
Drawn by RDM Scale 1" = 200' Drwg. No. \_\_\_\_\_  
Checked by rdm Date 12/30/99  
Sheet 2 of 2 (T-5-S; R-5-E)