

13200KS SURVEY  
PART SW 1/4, SEC. 32, T5S, R5E, MOULTON TWP.  
AUGLAIZE CO., OHIO

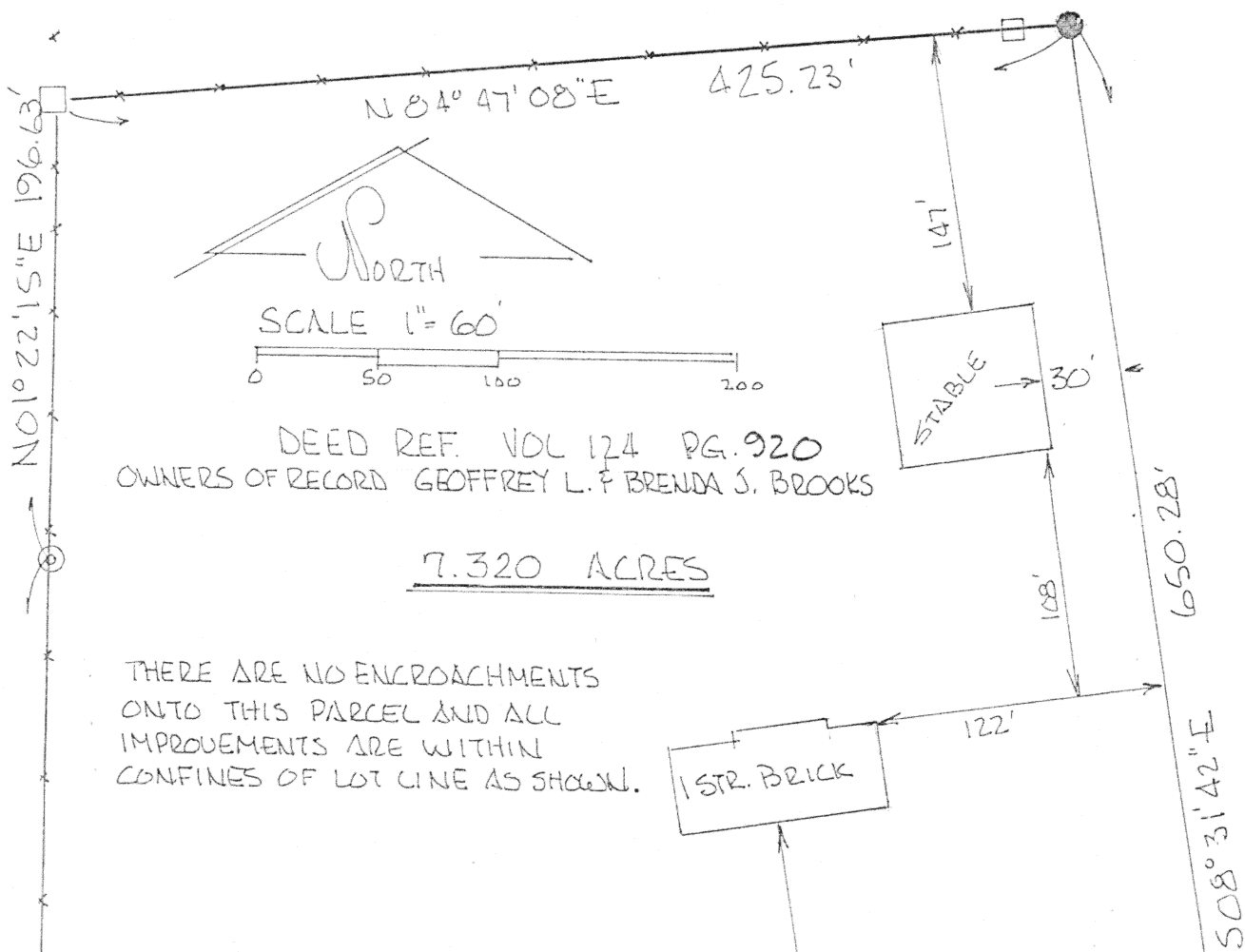

LEGEND:

- PK NAIL FOUND
- PK NAIL SET
- EXISTING COR. POST
- IRON PIN SET
- ⊙ PIPE FOUND

BEARINGS TURNED FROM & CR 33A  
EST  $S 81^{\circ} 31' 28'' W$

REF. COLLIER SURVEY FOR SCHULTZ  
MAY 1991-

EXISTING R/W LINE 1873.74'

CR 33A  $S 81^{\circ} 31' 28'' W$

SOUTH LINE SW 1/4 SEC. 32

PK NAIL FOUND AT INTERSECTION OF  
WEST PROPERTY LINE SECTION LINE  
& CENTERLINE CR 33-A.

PLAT BY SURVEY JULY 1998 -

ROY F. THOMPSON JR. REG. SUR. #5379

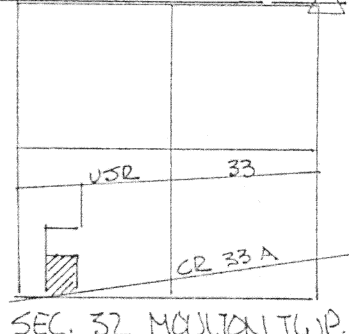
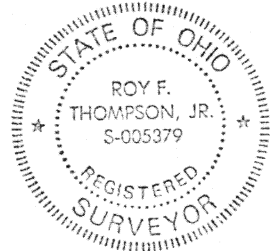

L-319

BROOKS SURVEY  
PART SOUTHWEST QUARTER, SECTION 32  
TOWNSHIP 5 SOUTH, RANGE 5 EAST, MOULTON TWP  
AUGLAIZE COUNTY, OHIO

COMMENCING AT THE SOUTH QUARTER POST, SECTION 32, T5S, R5E, MOULTON TOWNSHIP, AUGLAIZE COUNTY, SAID POINT BEING DEFINED BY A STONE CORNER,

THENCE NORTH 01 DEGREE 33 MINUTES 56 SECONDS EAST, ALONG AND ON THE HALF SECTION LINE THREE HUNDRED AND SEVENTY HUNDREDTHS (300.70) FEET TO A NAIL SET ON THE CENTERLINE OF COUNTY ROAD 33 "A",

THENCE SOUTH 81 DEGREES 31 MINUTES 28 SECONDS WEST, ON AND ALONG THE CENTERLINE OF COUNTY ROAD 33 "A", ONE THOUSAND EIGHT HUNDRED SEVENTY-THREE AND SEVENTY-FOUR HUNDREDTHS (1873.74) FEET TO A NAIL FOUND AS THE PLACE OF BEGINNING,

THENCE NORTH 00 DEGREE 23 MINUTES 40 SECONDS EAST, FOUR HUNDRED EIGHTY-SIX AND FIFTY-FIVE HUNDREDTHS (486.55) FEET TO A PIPE FOUND,

THENCE NORTH 01 DEGREE 22 MINUTES 15 SECONDS EAST, ONE HUNDRED NINETY-SIX AND SIXTY-THREE HUNDREDTHS (196.63) FEET TO A POINT,

THENCE NORTH 84 DEGREES 47 MINUTES 08 SECONDS EAST, FOUR HUNDRED TWENTY-FIVE AND TWENTY-THREE HUNDREDTHS (425.23) FEET TO AN IRON PIN SET,

THENCE SOUTH 08 DEGREES 31 MINUTES 42 SECONDS EAST, SIX HUNDRED FIFTY AND TWENTY-EIGHT HUNDREDTHS (650.28) FEET TO A NAIL SET ON THE CENTERLINE OF COUNTY ROAD 33 "A",

THENCE SOUTH 81 DEGREES 31 MINUTES 28 SECONDS WEST, ON AND ALONG THE CENTERLINE OF COUNTY ROAD 33 "A", FIVE HUNDRED THIRTY-THREE AND SEVENTY-NINE HUNDREDTHS (533.79) FEET TO THE PLACE OF BEGINNING.

THE AFORE DESCRIBED TRACT CONTAINS SEVEN AND THREE HUNDRED TWENTY THOUSANDTHS (7.320) ACRES, MORE OR LESS, SUBJECT TO ALL ROADWAYS AND EASEMENTS OF RECORD, IS PART OF THE LANDS DESCRIBED IN DEED VOLUME 124 PAGE 920 AND IS SHOWN ON A PLAT OF SURVEY FILED WITH THE AUGLAIZE COUNTY ENGINEER.

ALL BEARINGS FOR THIS SURVEY DESCRIPTION WERE TURNED FROM THE CENTERLINE OF COUNTY ROAD 33 "A" ESTABLISHED AS SOUTH 81 DEGREES 31 MINUTES 28 SECONDS WEST.

THIS DOCUMENT PREPARED BY ROY F. THOMPSON JR., REG. SUR. 5379.

L-320