

LEGEND

- "A" = MON. BOX AT N. 1/4 POST ~ SEC. 6.
- "B" = MON. BOX AT N.E. COR. ~ SEC. 6.
- = P.K. NAIL SET.
- = 5/8" X 30" IRON BAR

LOCATION SKETCH

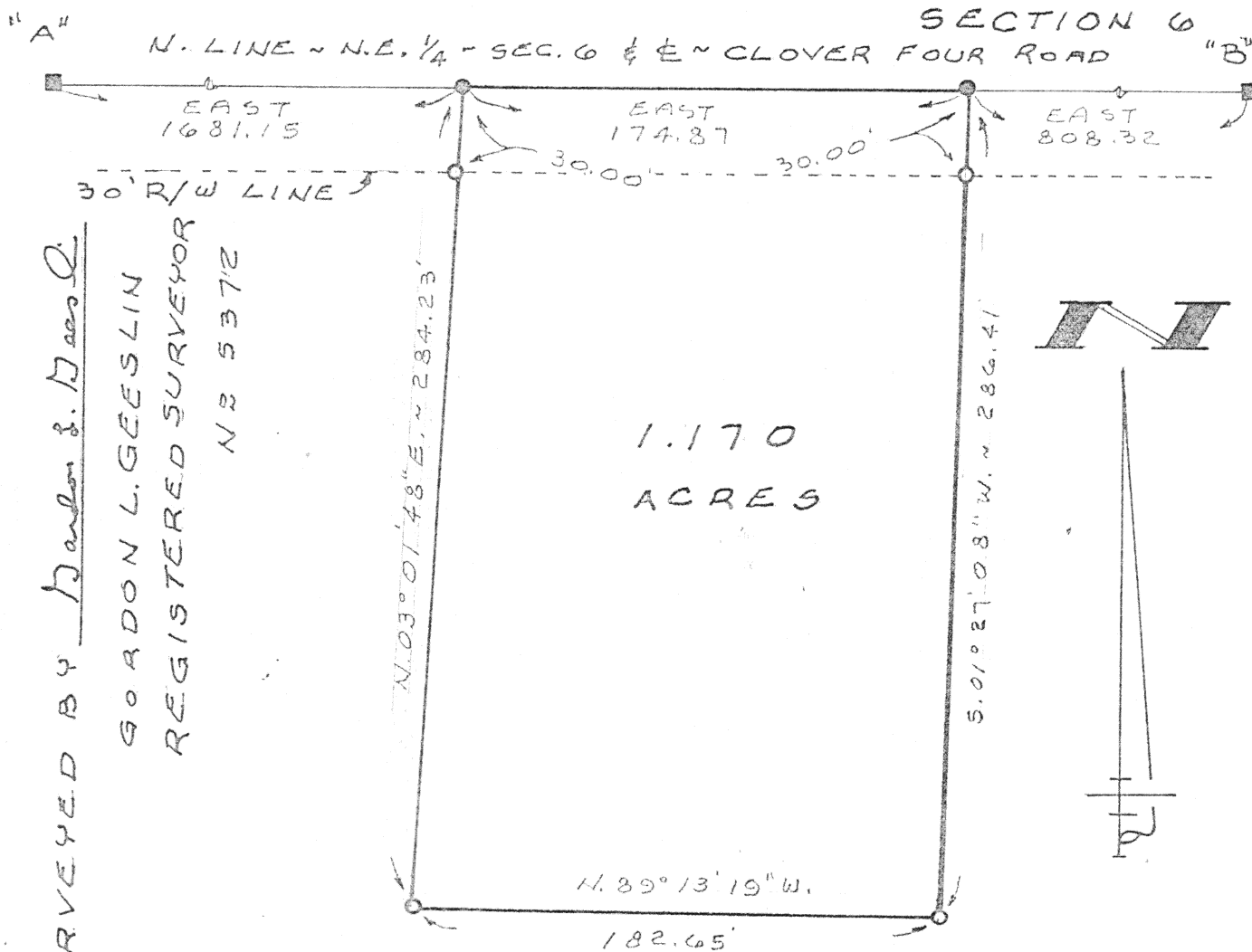
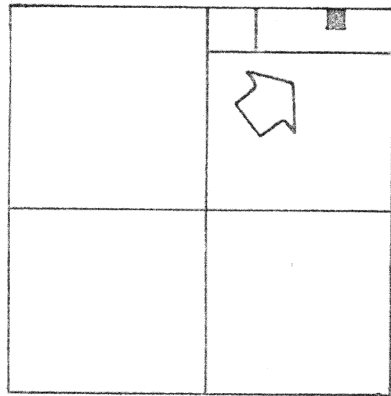

SURVEYED BY Gordon L. Geeslin  
GORDON L. GEESLIN  
REGISTERED SURVEYOR  
NS 5372

HOMAN SURVEY  
PART OF THE N.E. 1/4 OF SEC. 6, TOWN 7  
SOUTH, RANGE 4 EAST (GERMAN TWP.),  
AUGLAIZE COUNTY, OHIO

AUGUST 16, 1996

L-371

SCALE 1" = 60'

GEESLIN  
LAND SURVEYING

810 EAST MARKET STREET

CELINA, OHIO

PHONE (419) 586-6155



PERMANENT  
PARCEL No. \_\_\_\_\_

Part of: \_\_\_\_\_ Sec. \_\_\_\_\_ T. \_\_\_\_\_ R. \_\_\_\_\_ Township

Grantor: \_\_\_\_\_ Area Retained: \_\_\_\_\_ Acres

Grantee: \_\_\_\_\_ Area Transferred: \_\_\_\_\_ Acres

Deed References: \_\_\_\_\_

APPROVALS  
AGENCY  
DATE

Board of Health

County Sanitary Engineer

County Engineer

# GEESLIN SURVEYING

REGISTERED LAND SURVEYOR

PHONE 419-586-6155

August 16, 1996

## HOMAN SURVEY DESCRIPTION

Being a parcel of land situated in German Township, Auglaize County, Ohio, in the northeast quarter of Section 6, Township 7 South, Range 4 East. Being more particularly described as follows:

Commencing for reference at the cornerstone at the northwest corner of the northeast quarter of said Section 6-

Thence, east, along the north line of the northeast quarter of said Section 6 and the centerline of Clover Four Road, a distance of one thousand six hundred eighty-one and 15/100 (1681.15) feet to a "P.K." nail. Said point being the place of beginning for the herein described parcel-

Thence, continuing, east, along the last described line, a distance of one hundred seventy-four and 87/100 (174.87) feet to a "P.K." nail-

Thence, south  $01^{\circ}27'08''$  west, a distance of two hundred eighty-six and 41/100 (286.41) feet to a 5/8 inch iron bar-

Thence, north  $89^{\circ}13'19''$  west, a distance of one hundred eighty-two and 65/100 (182.65) feet to a 5/8 inch iron bar-

Thence, north  $03^{\circ}01'48''$  east, a distance of two hundred eighty-four and 23/100 (284.23) feet to the place of beginning.

Containing 1.170 acres of land more or less.

Subject to all easements and right-of-way of record.

Reference is made to a survey of this area by Gordon L. Geeslin, Professional Surveyor 5372, dated August 16, 1996, on file in the County Engineer's Office.

Surveyed by

Gordon L. Geeslin  
Gordon L. Geeslin  
Professional Surveyor 5372



P.O. BOX 422

804 EAST MARKET STREET

CELINA, OHIO 45822

L-372