

Legend:

- 5/8" X 30" Iron Pin w/cap set
- Iron Pin found
- 5/8" X 30" Iron Pin w/cap set at the intersection of the occupied R/W Lines
- Iron Pipe found
- ∅ Iron Pipe found 0.15' north of line

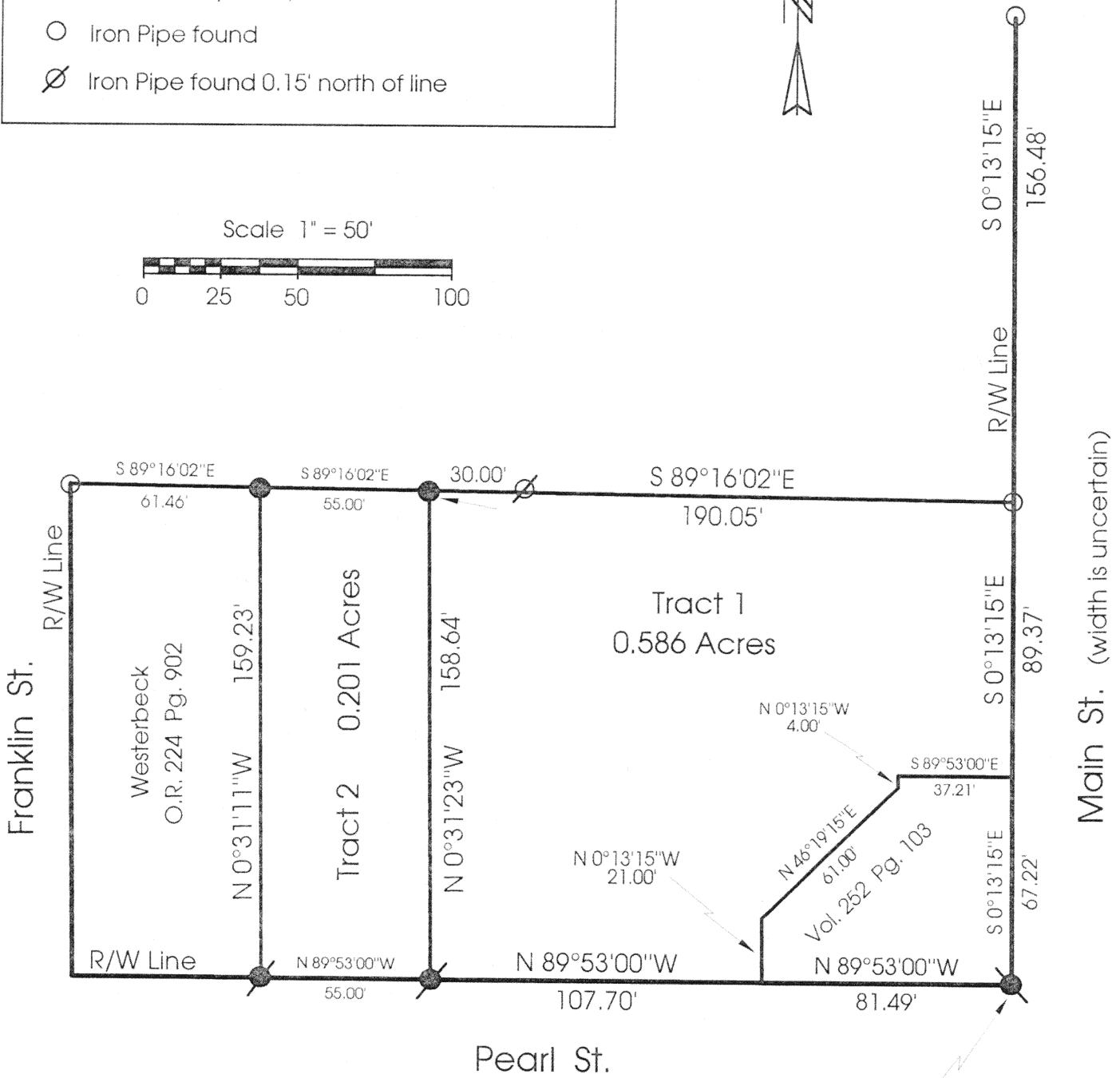

Scale 1" = 50'

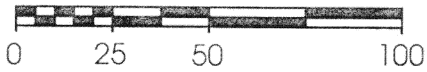

Marbaugh Land Surveying

1210 Yorkshire Court
Celina, Ohio 45822
(419) 586-4293

Kent B. Marbaugh
Kent B. Marbaugh P.S. 7421



Riley Survey

State of: Ohio County: Auglaize
Township: _____ Sec: 10 Town: _____ Range: _____
City/Village: New Bremen Subdivision: _____ Lot: _____
Deed Ref: vol.233 pg.812 vol.258 pg.69 Date Surveyed: 5-12-99

Part of Outlot 6 Schroeder's North Addition
Reference is made to two surveys in Outlot 6 by Thomas Steinke

L-378

KENT B. MARBAUGH
REGISTERED LAND SURVEYOR

1210 Yorkshire Court
Celina, Ohio 45822
PHONE 419-586-4293

May 14, 1999

RILEY SURVEY DESCRIPTION TRACT 2

Being a part of Out Lot Number 6 of Schroeder's North Addition, situated in the Village of New Bremen, Auglaize County, Ohio, being more particularly described as follows:

Commencing at an iron pin with cap set at the intersection of the west occupied right-of-way line of Main Street with the north occupied right-of-way line of Pearl Street;

thence N 89° 53' 00" W, 189.19 feet along the north occupied right-of-way line of Pearl Street to an iron pin found as the Point of Beginning;

thence continuing N 89° 53' 00" W, 55.00 feet along the last described line to an iron pin found;

thence N 00° 31' 11" W, 159.23 feet to an iron pin with cap set;

thence S 89° 16' 02" E, 55.00 feet to an iron pin with cap set;

thence S 00° 31' 23" E, 158.64 feet to the Point of Beginning, containing 0.201 Acres of land more or less, subject to all valid easements and right-of-way.

All bearings were calculated from angles turned in an actual field survey by Kent B. Marbaugh, Registered Surveyor #7421, dated May 12, 1999, on file in the County Engineer's Office.

Surveyed by

Kent Marbaugh

Kent B Marbaugh P.S. #7421

L-379

KENT B. MARBAUGH
REGISTERED LAND SURVEYOR

1210 Yorkshire Court
Celina, Ohio 45822
PHONE 419-586-4293

May 14, 1999

RILEY SURVEY DESCRIPTION TRACT 1

Being a part of Out Lot Number 6 of Schroeder's North Addition, situated in the Village of New Bremen, Auglaize County, Ohio, being more particularly described as follows:

Commencing at an iron pin with cap set at the intersection of the west occupied right-of-way line of Main Street with the north occupied right-of-way line of Pearl Street;

thence N 89° 53' 00" W, 81.49 feet along the north occupied right-of-way line of Pearl Street to a point being the Point of Beginning;

thence continuing N 89° 53' 00" W, 107.70 feet along the last described line to an iron pin found;

thence N 00° 31' 23" W, 158.64 feet to an iron pin with cap set;

thence S 89° 16' 02" E, 190.05 feet to an iron pipe found;

thence S 00° 13' 15" E, 89.37 feet along the west occupied right-of-way line of Main Street to a point;

thence N 89° 53' 00" W, 37.21 feet to a point;

thence S 00° 13' 15" E, 4.00 feet to a point;

thence S 46° 19' 15" W, 61.00 feet to a point;

thence S 00° 13' 15" E, 21.00 feet to the Point of Beginning, containing 0.586 Acres of land more or less, subject to all valid easements and right-of-way.

All bearings were calculated from angles turned in an actual field survey by Kent B. Marbaugh, Registered Surveyor #7421, dated May 12, 1999, on file in the County Engineer's Office.

Surveyed by Kent Marbaugh
Kent B Marbaugh P.S. #7421

L-380