

LEGEND

- "A" = COR. STONE AT N.E. COR. SEC. 10
"B" = RAILROAD SPIKE FOUND.
"C" = 3/4" IRON PIPE FOUND.
"D" = MINE SPIKE SET.
"E" = 5/8" x 30" IRON BAR SET.

LOCATION SKETCH

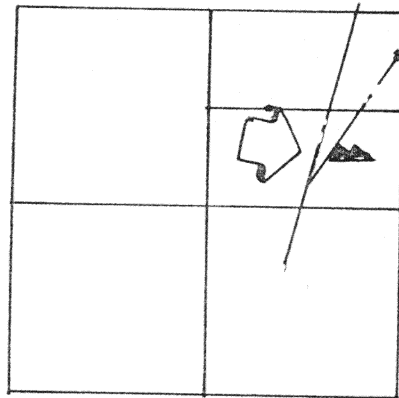

SECTION 10

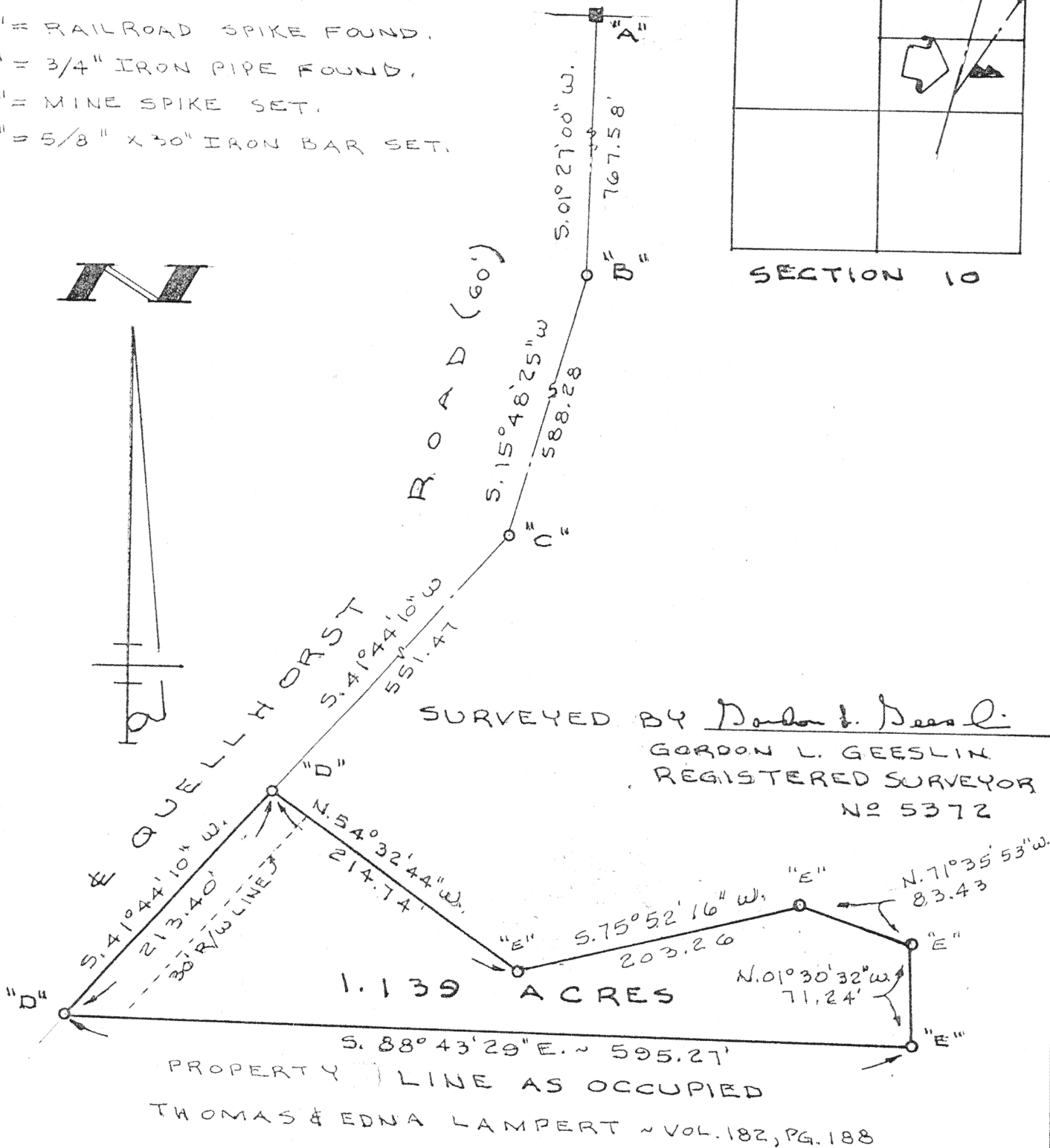

L-386

BUSHMAN SURVEY

PART OF THE S. 1/2 OF THE N.E. 1/4 OF SECTION 10,
TOWN 7 SOUTH, RANGE 4 EAST (GERMAN TWP.),
AUGLAIZE COUNTY, OHIO. (ALSO PART OF
LOT 9 IN WILLIAM HEINES SUBDIVISION)
AUGUST 8, 1996

SCALE 1" = 100'

GEESLIN
LAND SURVEYING

810 EAST MARKET STREET

CELINA, OHIO

PHONE (419) 586-6155



PERMANENT
PARCEL No. _____

Part of _____ Sec. _____ R. _____ Township

Grantor: _____ Area Retained: _____ Acres

Grantee: _____ Area Transferred: _____ Acres

Deed References: _____

APPROVALS

AGENCY

DATE

Board of Health

County Sanitary Engineer

County Engineer

GEESLIN SURVEYING

REGISTERED LAND SURVEYOR

PHONE 419-586-6155

August 8, 1996

BUSHMAN SURVEY DESCRIPTION

Being a parcel of land situated in German Township, Auglaize County, Ohio, in the south half of the northeast quarter of Section 10, Township 7 South, Range 4 East. Being more particularly described as follows:

Commencing for reference at the cornerstone at the northeast corner of said Section 10-

Thence, south 01 degrees 27 minutes west, along the centerline of Quellhorst Road (C-65A), a distance of seven hundred sixty-seven and 58/100 (767.58) feet to a railroad spike-

Thence, continuing, along the centerline of Quellhorst Road, south 15 degrees 48 minutes 25 seconds west, a distance of five hundred eighty-eight and 28/100 (588.28) feet to a 3/4 inch iron pipe-

Thence, continuing, along the centerline of Quellhorst Road, south 41 degrees 44 minutes 10 seconds west, a distance of five hundred fifty-one and 47/100 (551.47) feet to a mine spike. Said point being the place of beginning for the parcel to be conveyed by this instrument-

Thence, continuing, south 41 degrees 44 minutes 10 seconds west, along the last described line, a distance of two hundred thirteen and 40/100 (213.40) feet to a mine spike-

Thence, south 88 degrees 43 minutes 29 seconds east, along a property line as occupied, a distance of five hundred ninety-five and 27/100 (595.27) feet to a 5/8 inch iron bar-

Thence, north 01 degrees 30 minutes 32 seconds west, a distance of seventy-one and 24/100 (71.24) feet to a 5/8 inch iron bar-

thence, north 71 degrees 35 minutes 53 seconds west, a distance of eighty-three and 43/100 (83.43) feet to a 5/8 inch iron bar-

Thence, south 75 degrees 52 minutes 16 seconds west, a distance of two hundred three and 26/100 (203.26) feet to a 5/8 inch iron bar-

L-387

Bushman Survey Description
page 2

Thence, north 54 degrees 32 minutes 44 seconds west, a distance of two hundred fourteen and 74/100 (214.74) feet to the place of beginning.

Containing 1.139 acres of land more or less of which 0.138 acre is road right-of-way.

Subject to all easements and right-of-way of record.

Reference is made to a survey of this area by Gordon L. Geeslin, Professional Surveyor 5372, dated August 8, 1996, on file in the County Engineer's Office.

Surveyed by

Gordon L. Geeslin

Gordon L. Geeslin

Professional Surveyor 5372

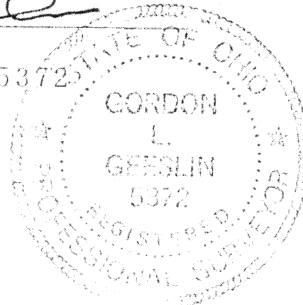

L-388