

PLAT OF SURVEY
EAST PART OF OUTLOT NO.4
VOGELSANG'S ADDITION
VILLAGE OF NEW BREMEN

GERMAN TOWNSHIP, AUGLAIZE COUNTY, STATE OF OHIO
(0.213 AC. TRACT)

FOR
CROWN EQUIPMENT CORP.
40 SOUTH WASHINGTON STREET
NEW BREMEN, OHIO 45869

BY
FREYTAG & ASSOCIATES, INC. ARCHITECTS / ENGINEERS
226 NORTH MIAMI AVENUE
SIDNEY, OHIO 45365
(937)492-6983
FAX (937)492-7576
GEORGE P. FERNANDEZ REGISTERED SURVEYOR #4079
MICHAEL R. HOLT REGISTERED SURVEYOR #7108

STARTING BEARING, N 87° 37' 00" E ALONG THE NORTH
LINE OF SECTION 15, IS BASED ON AN ASSUMED MERIDIAN
AND USED TO DENOTE ANGLES ONLY.

IRON PINS SET ARE 5/8" X 30" REBARS WITH A RED
PLASTIC CAP STAMPED "M R HOLT, RLS 7108".

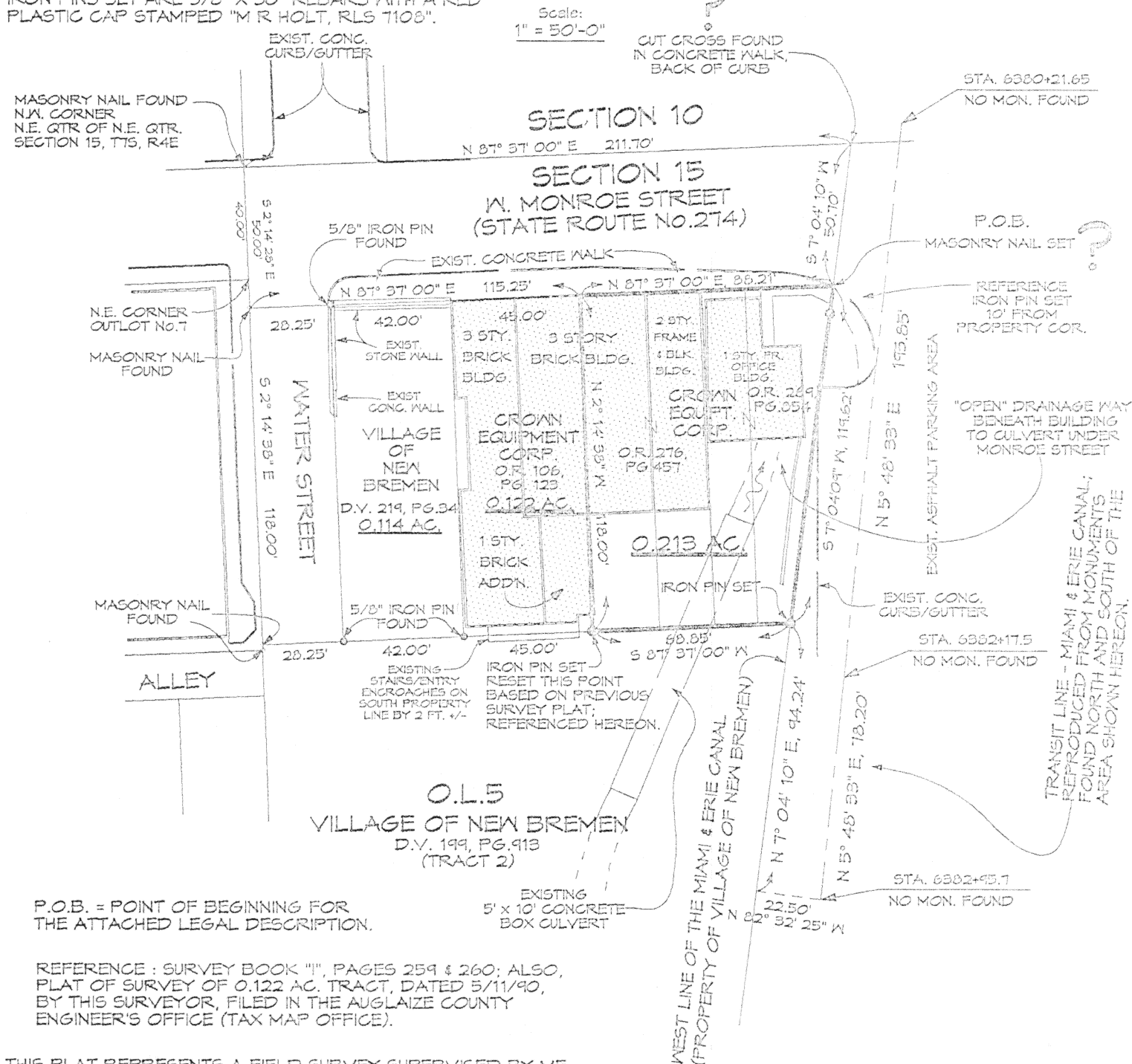

P.O.B. = POINT OF BEGINNING FOR
THE ATTACHED LEGAL DESCRIPTION.

REFERENCE : SURVEY BOOK "I", PAGES 259 & 260; ALSO,
PLAT OF SURVEY OF 0.122 AC. TRACT, DATED 5/11/90,
BY THIS SURVEYOR, FILED IN THE AUGLAIZE COUNTY
ENGINEER'S OFFICE (TAX MAP OFFICE).

THIS PLAT REPRESENTS A FIELD SURVEY SUPERVISED BY ME
AND, IS TRUE AND CORRECT TO THE BEST OF MY KNOWLEDGE.

MICHAEL R. HOLT, REGISTERED SURVEYOR #7108 DATE

Signature by a representative of the County Health Dept. denotes
compliance with Health Regulations.

Signed: _____ Date _____

Signature by a representative of the Auglaize County Regional
Planning Commission denotes approval of this plat.

Signed: _____ Date _____

Signature by a representative of City with 3 mile limit jurisdiction
or Township Trustees or Village with zoning jurisdiction denotes
approval of this plat. Signed : _____
for political S.D. of : _____ Date _____

Signature by a representative of the County Engineer's Dept.
denotes that this plat meets tax map plat requirements.

Signed : _____ Date _____

L-401

Client CROWN EQUIPMENT CORPORATION
County AUGLAIZE Twp. GERMAN Sec. 15
Drawn by MICHAEL R. HOLT Scale 1" = 50'-0" Drwg. No. _____
Checked by _____ Date DEC. 30, 1996
Sheet 1 of 1 (T 7 S 4 R 4 B)