

LEGEND

- = P.K. NAIL SET.
- = 5/8" X 30" IRON BAR SET.

LOCATION SKETCH

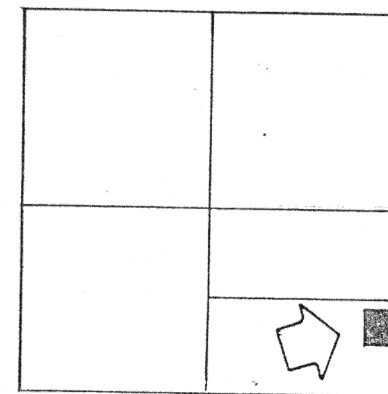

SECTION 8

SURVEYED BY Gordon L. Geeslin
GORDON L. GEESLIN
REGISTERED SURVEYOR
NO 5372

Cramer Survey
PART OF THE S. 1/2 OF THE S.E. 1/4 OF SECTION
8, TOWN 5 SOUTH, RANGE 4 EAST (NOBLE
TWP.), AUGLAIZE COUNTY, OHIO.
APRIL 23, 1996 SCALE 1"=100'

NOTE

REFERENCE IS MADE
TO A SURVEY BY JOHN
JAUERT DATED 22 AUG. 1988

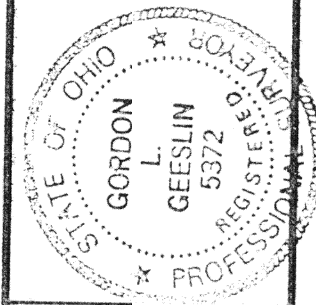

**GEESLIN
LAND SURVEYING**

810 EAST MARKET STREET

CELINA, OHIO

PHONE (419) 586-6155

PERMANENT
PARCEL NO.

Part of: Sec. T R Township

Grantor: Area Retained: Acres

Grantee: Area Transferred: Acres

Deed References:

APPROVALS
AGENCY
DATE

Board of Health

County Survey Engineer

County Engineer

L-428

GEESLIN SURVEYING

REGISTERED LAND SURVEYOR

PHONE 419-586-6155

April 23, 1996

CRAMER SURVEY DESCRIPTION

Being a parcel of land situated in Noble Township, Auglaize County, Ohio, in the south half of the southeast quarter of Section 8, Township 5 South, Range 4 East. Being more particularly described as follows:

Commencing for reference at an iron bar in a monument box at the southeast corner of said Section 8-

Thence, north 00°12'45" west, along the east line of the southeast quarter of said Section 8 and the centerline of State Route 116, a distance of eight hundred eighty-five and 10/100 (885.10) feet to a railroad spike. Said point being the place of beginning for the parcel to be conveyed by this instrument-

Thence, continuing north 00°12'45" west, along the last described line, a distance of four hundred fifteen and 07/100 (415.07) feet to a "P.K." nail-

Thence, south 89°27'15" west, a distance of five hundred fifty-four and 73/100 (554.73) feet to a 5/8 inch iron bar-

Thence, south 00°12'45" east, a distance of four hundred fifteen and 07/100 (415.07) feet to a 5/8 inch iron bar-

Thence, north 89°27'15" east, a distance of five hundred fifty-four and 73/100 (554.73) feet to the place of beginning.

Containing 5.286 acres of land more or less.

Subject to all easements and right-of-way of record.

Reference is made to a survey of this area by Gordon L. Geeslin, Professional Surveyor 5372, dated April 23, 1996, on file in the County Engineer's Office.

Surveyed by Gordon L. Geeslin
Professional Surveyor 5372



L-429