

## LEGEND

"A" = IRON BAR IN MON BOX @  
S.W. COR ~ SEC. 10.  
"B" = COR. STONE IN MON. BOX  
@ W. 1/4 POST ~ SEC. 10.  
"C" = MINE SPIKE SET.  
"D" = 5/8" x 30" IRON BAR SET.

LOCATION  
SKETCH

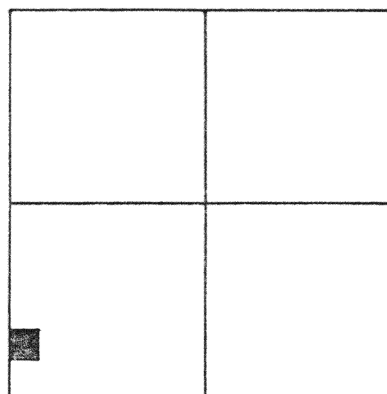

S E C T I O N 10

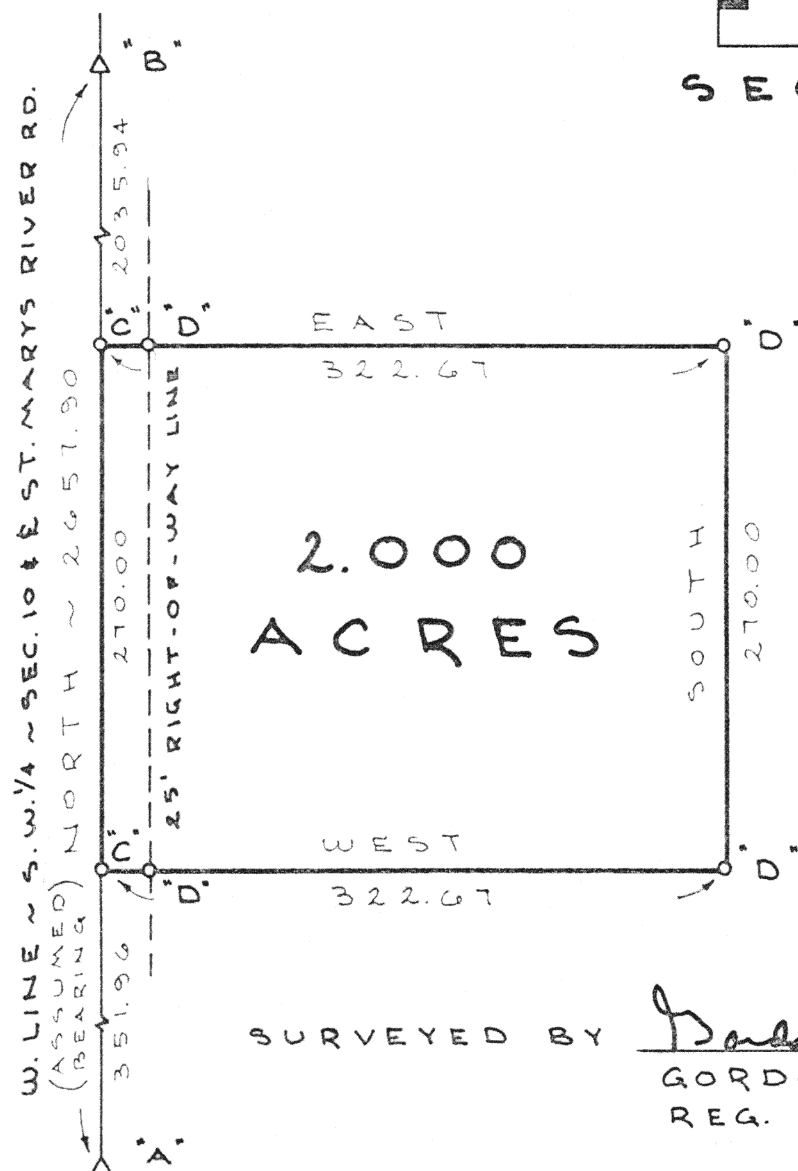

SURVEYED BY

GORDON L. GEESLIN  
REG. SURVEYOR  
NO 5372

# FREEWALT SURVEY

PART ~ S.W. 1/4 ~ SECTION 10, TOWN  
5 SOUTH, RANGE 4 EAST, (NOBLE  
TOWNSHIP), AUGLAIZE COUNTY, OHIO.  
JULY 17, 1991 SCALE 1"=100'



GORDON L. GEESLIN

LAND SURVEYOR  
810 EAST MARKET STREET  
CELINA, OHIO  
PHONE (419) 586-6155

PERMANENT  
PARCEL No.

Part of: \_\_\_\_\_ Sec. \_\_\_\_\_ T \_\_\_\_\_ R \_\_\_\_\_ Township \_\_\_\_\_

Grantor: \_\_\_\_\_ Area Retained: \_\_\_\_\_ Acres

Grantee:\_\_\_\_\_ Area Transferred:\_\_\_\_\_ Acres

Deed References:

APPROVALS
AGENCY
DATE

Board of Health

County Sanitary Engineer

County Engineer

**GORDON L. GEESLIN**

REGISTERED LAND SURVEYOR

PHONE 419-586-6155

July 17, 1991

**FREEWALT SURVEY DESCRIPTION**

Being a parcel of land situated in Noble Township, Auglaize County, Ohio, in the southwest quarter of Section 10, Township 5 South, Range 4 East. Being more particularly described as follows:

Commencing for reference at an iron bar in a monument box at the southwest corner of said Section 10-

Thence, north, along the west line of the southwest quarter of said Section 10 and the centerline of St. Marys River Road, a distance of three hundred fifty-one and 96/100 (351.96) feet to a mine spike. Said point being the place of beginning for the parcel to be conveyed by this instrument-

Thence, continuing, north, along the last described line, a distance of two hundred seventy (270.00) feet to a mine spike-

Thence, east, a distance of three hundred twenty-two and 67/100 (322.67) feet to a 5/8 inch iron bar-

Thence, south, two hundred seventy (270.00) feet to a 5/8 inch iron bar-

Thence, west, three hundred twenty-two and 67/100 (322.67) feet to the place of beginning.

Containing 2.000 acres of land more or less.

Subject to all easements and right-of-way of record.

Reference is made to a survey of this area by Gordon L. Geeslin, Registered Surveyor 5372, dated July 17, 1991, on file in the County Engineer's Office.

Surveyed by *Gordon L. Geeslin*  
Gordon L. Geeslin  
Registered Surveyor 5372



L-434

810 EAST MARKET STREET

CELINA, OHIO 45822