

- Legend:
- Pipe Fd. (Steinke Survey)
  - R.R. Spike Fd. (Reinhart Survey)
  - ⊗ Harrow Tooth Set
  - Mon. Box @ Center Section 12

Note: A projection of the Steinke Pipes does not fit well with existing Rd. & CANAL. This Surveyor feels that Harrow Tooth Set fits Rd. & CANAL Best.

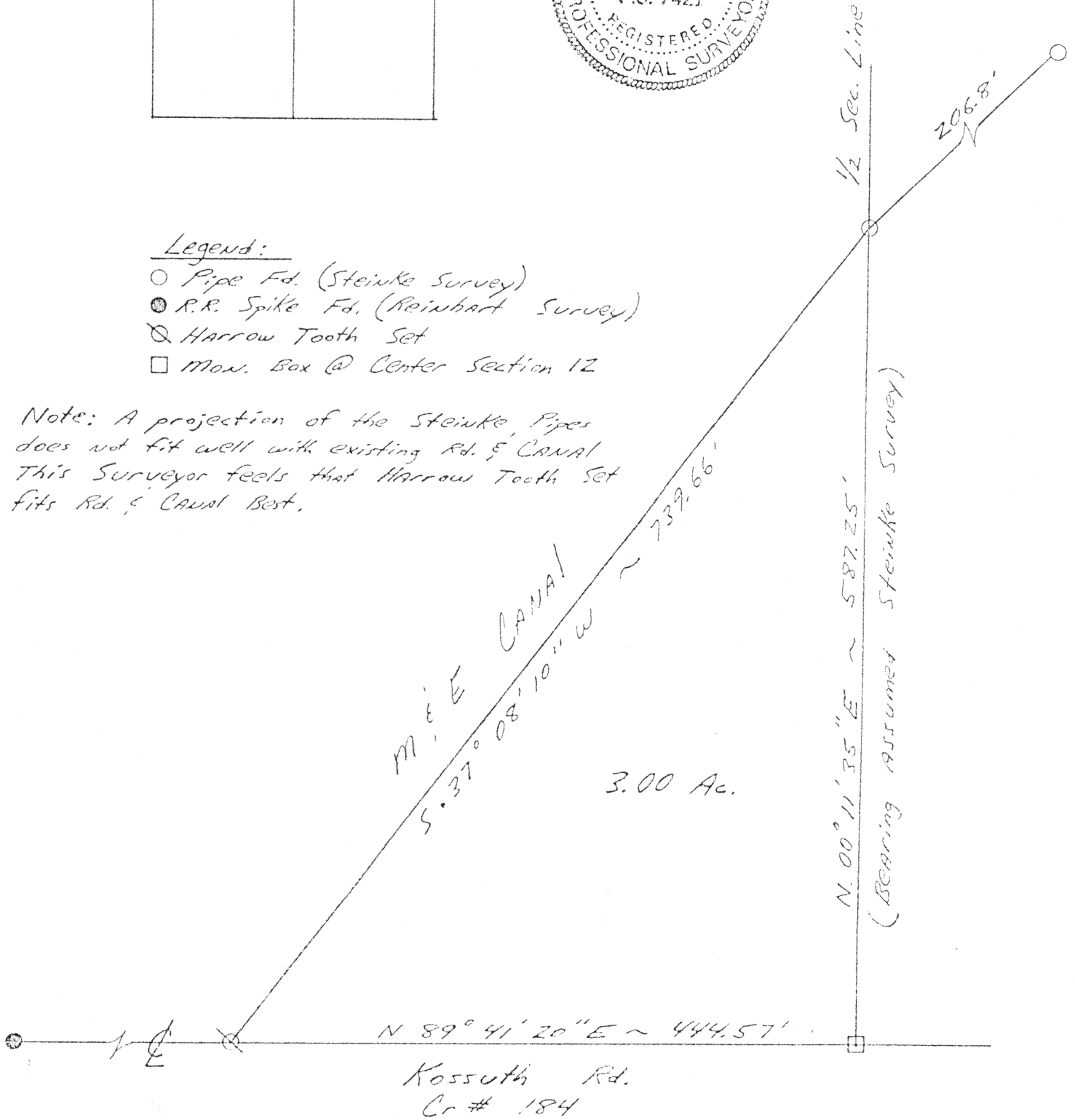

L-445

Signature by a representative of the County Health Dept. denotes compliance with Health Regulations.  
Signed: \_\_\_\_\_ Date \_\_\_\_\_

Signature by a representative of the Auglaize County Regional Planning Commission denotes approval of this plat.  
Signed: \_\_\_\_\_ Date \_\_\_\_\_

Signature by a representative of City with 3 mile limit jurisdiction or Twp. Trustees or Village with zoning jurisdiction denotes approval of this plat. Signed: \_\_\_\_\_  
for political S.D. of: \_\_\_\_\_ Date \_\_\_\_\_

Signature by a representative of the County Engineer's Dept. denotes that this plat meets tax map plat requirements.  
Signed: \_\_\_\_\_ Date \_\_\_\_\_

Survey By  
Kent B. Mardaugh P.S.  
Kent Mardaugh 7421

Client Johns  
County Auglaize Twp. Noble Sec. 12  
Drawn by \_\_\_\_\_ Scale 1" = 100' Drwg. No. \_\_\_\_\_  
Checked by \_\_\_\_\_ Date 11-9-93  
Sheet 1 of 1 (T 5 S; R 4 E)

KENT B. MARBAUGH

REGISTERED LAND SURVEYOR

1210 Yorkshire Court  
Celina, Ohio 45822  
PHONE 419-586-4293

November 9, 1993

JOHNS SURVEY DESCRIPTION

Being a parcel of land situated in Noble Township, Auglaize County, Ohio, and in the northwest quarter of Section 12, Township 5 South, Range 4 East, being more particularly described as follows:

Commencing at a monument box at the center of said Section 12, being the Point of Beginning;

thence N 00° 11' 35" E, 587.25 feet along the east line of the northwest quarter of said Section 12 to an iron pipe found;

thence S 37° 08' 10" W, 739.66 feet along the right-of-way of the Miami & Erie Canal to a harrow tooth set;

thence N 89° 41' 20" E, 444.57 feet along the south line of the northwest quarter of said Section 12 and also being the centerline of County Road #184 to the Point of Beginning.

The afore described parcel of land contains 3.00 acres of land more or less, subject to all valid easements and right-of-way.

All bearings were calculated from angles turned in an actual field survey by Kent B. Marbaugh, Registered Surveyor #7421, dated November 9, 1993, on file in the County Engineer's Office.

Surveyed by

Kent Marbaugh  
Kent B Marbaugh P.S. #7421

L-446