

## LEGEND

"A" = IRON BAR IN MONUMENT BOX.

● = P.K. NAIL SET.

0 = 5/8" x 30" IRON BAR SET.

LOCATION  
SKETCH

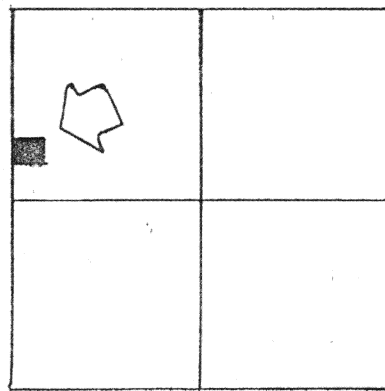

SECTION 16

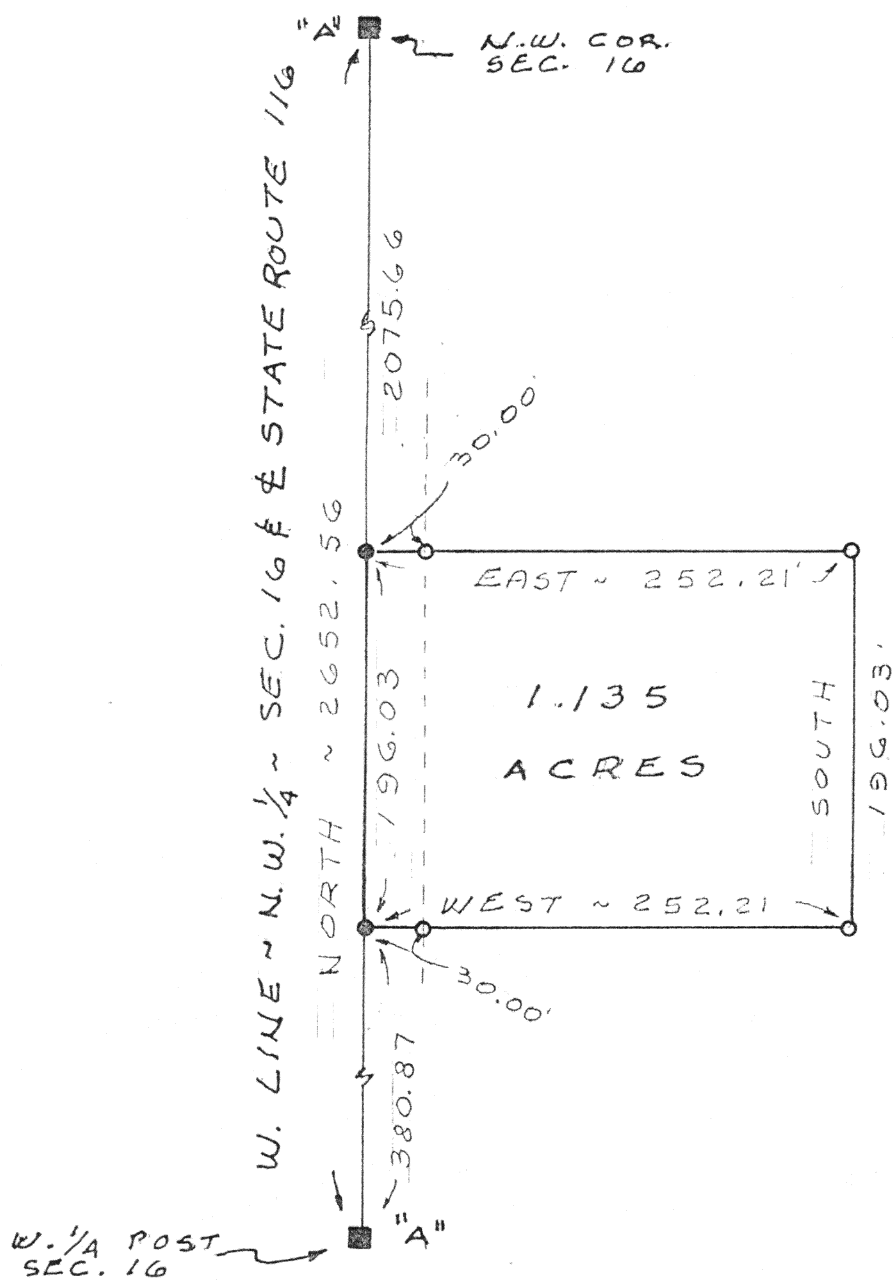

SURVEYED

B 4

Gordon L. Geeslin  
GORDON L. GEESLIN  
REGISTERED SURVEYOR  
NS 5372

L I E T T E

# SURVEY

PART OF THE N. W.  $\frac{1}{4}$  OF SECTION 16, TOWN 5  
SOUTH, RANGE 4 EAST (NOBLE TWP), AUGLAIZE  
COUNTY, OHIO.

FEBRUARY 7, 1996

L-457

SCALE 1" = 100'

**GEESLIN  
LAND SURVEYING**

810 EAST MARKET STREET

CELINA, OHIO

PHONE (419) 586-6155

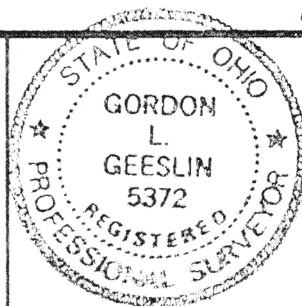
PERMANENT  
PARCEL No.

Part of: \_\_\_\_\_ Sec. \_\_\_\_\_ T \_\_\_\_\_ R \_\_\_\_\_ Township \_\_\_\_\_

Grantor: \_\_\_\_\_ Area Retained: \_\_\_\_\_ Acres

Grantee: \_\_\_\_\_ Area Transferred: \_\_\_\_\_ Acres

Deed References:

APPROVALS
AGENCY
DATE

### Board of Health

County Sanitary Engineer

County Engineer

# GEESLIN SURVEYING

REGISTERED LAND SURVEYOR

PHONE 419-586-6155

February 7, 1995

## LIETTE SURVEY DESCRIPTION

Being a parcel of land situated in Noble Township, Auglaize County, Ohio, in the northwest quarter of Section 16, Township 5 South, Range 4 East. Being more particularly described as follows:

Commencing of reference at an iron bar at the southwest corner of the northwest quarter of said Section 16-

Thence, north, along the west line of the northwest quarter of said Section 16 and the centerline of State Route 116, a distance of three hundred eighty and 87/100 (380.87) feet to a "P.K." nail. Said point being the place of beginning for the parcel to be conveyed by this instrument-

Thence, continuing, north, along the last described line, a distance of one hundred ninety-six and 03/100 (196.03) feet to a "P.K." nail-

Thence, east, a distance of two hundred fifty-two and 21/100 (252.21) feet to a 5/8 inch iron bar-

Thence, south, a distance of one hundred ninety-six and 03/100 (196.03) feet to a 5/8 inch iron bar-

Thence, west, a distance of two hundred fifty-two and 21/100 (252.21) feet to the place of beginning.

Containing 1.135 acres of land more or less.

Subject to all easements and right-of-way of record.

Reference is made to a survey of this area by Gordon L. Geeslin, Professional Surveyor 5372, dated February 7, 1996, on file in the County Engineer's Office.

Surveyed by



Gordon L. Geeslin  
Professional Surveyor 5372



L-458

P.O. BOX 422

804 EAST MARKET STREET

CELINA, OHIO 45822