

LEGEND

"A" = IRON BAR IN MONUMENT BOX.

● = PK. NAIL SET.

○ = 5/8" x 30" IRON BAR SET.

LOCATION SKETCH

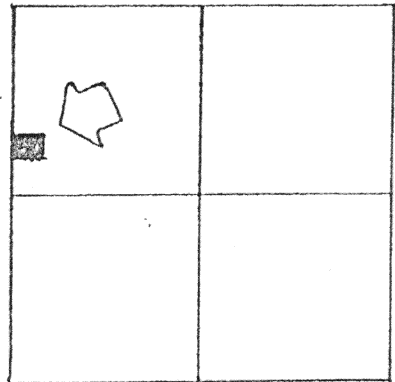

SECTION 16

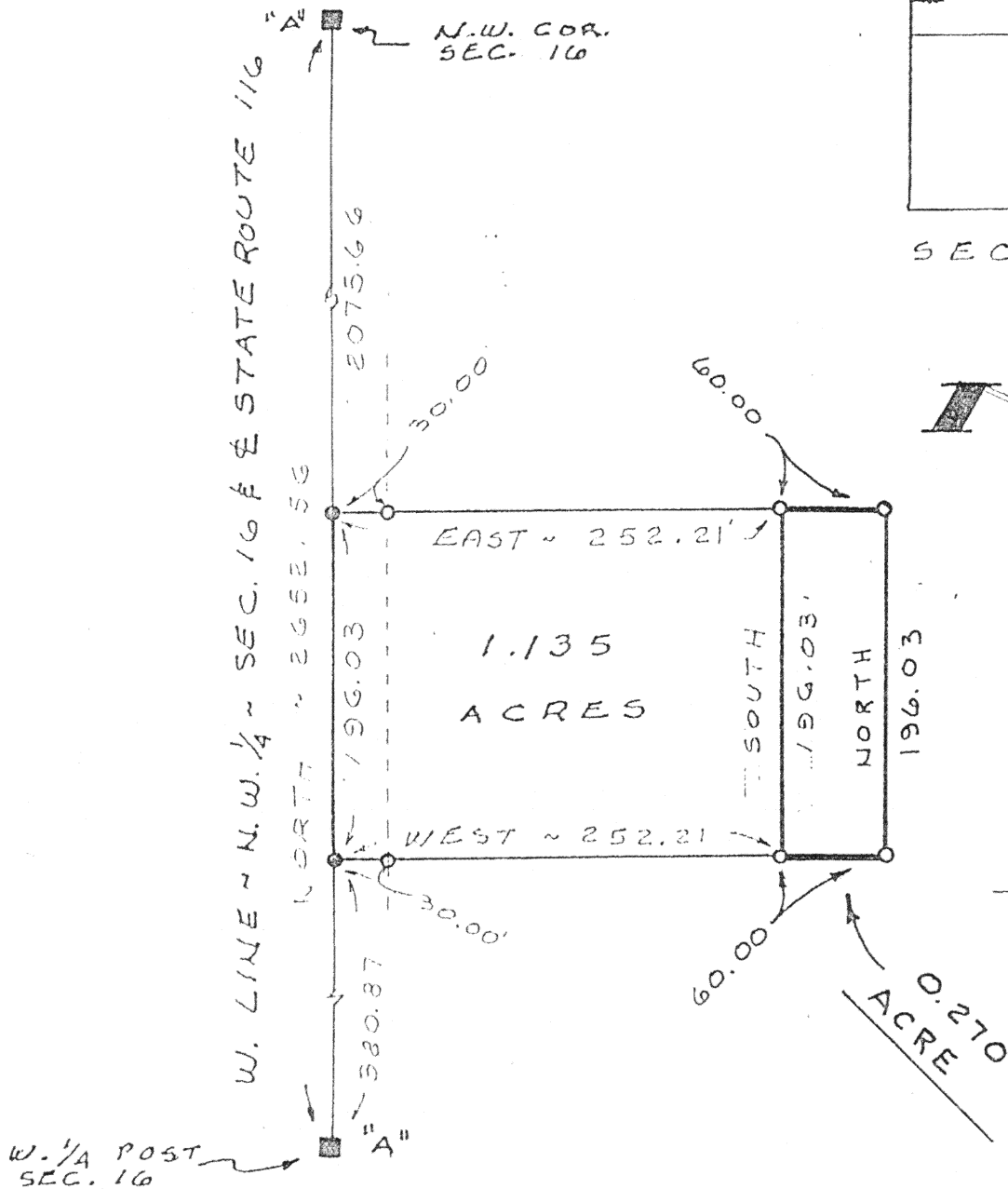

SURVEYED BY

James W. Geeslin

JAMES W. GEESLIN
P.S. 7764

LIETTE SURVEY

PART OF THE N.W. 1/4 OF SECTION 16, TOWN 5 SOUTH, RANGE 4 EAST (NOBLE TWP), AUGLAIZE COUNTY, OHIO.

OCT. 19, 1998

L-459

SCALE 1" = 100'

GEESLIN
LAND SURVEYING

810 EAST MARKET STREET

CELINA, OHIO

PHONE (419) 586-6155

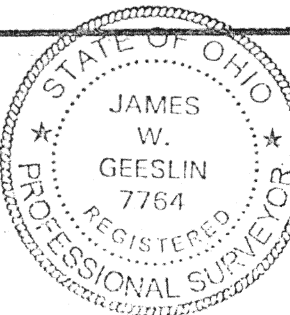

PERMANENT
PARCEL No. _____

Part of: _____ Sec. _____ T. _____ R. _____ Township

Grantor: _____ Area Retained: _____ Acres

Grantee: _____ Area Transferred: _____ Acres

Deed References: _____

APPROVAL
AGENCY
DATE

Board of Health

County Sanitary Engineer

County Engineer

JAMES W. GEESLIN

PROFESSIONAL LAND SURVEYOR

PHONE 419-586-6155

October 19, 1998

LIETTE SURVEY DESCRIPTION

Being a parcel of land situated in Noble Township, Auglaize County, Ohio, in the northwest quarter of Section 16, Township 5 South, Range 4 East. Being more particularly described as follows:

Commencing for reference at an iron bar at the southwest corner of the northwest quarter of said Section 16-

Thence, north, along the west line of the northwest quarter of said Section 16 and the centerline of State Route 116, a distance of three hundred eighty and $87/100$ (380.87) feet to a "P.K." nail-

Thence, east, a distance of two hundred fifty-two and $21/100$ (252.21) feet to a $5/8$ inch iron bar. Said point being the place of beginning for the parcel of land to be conveyed by this instrument-

Thence, continuing, east, a distance of sixty (60.00) feet to a $5/8$ inch iron bar-

Thence, north, a distance of one hundred ninety-six and $03/100$ (196.03) feet to a $5/8$ inch iron bar-

Thence, west, a distance of sixty (60.00) feet to a $5/8$ inch iron bar-

Thence, south, a distance of one hundred ninety-six and $03/100$ (196.03) feet to the place of beginning.

Containing 0.270 acre of land more or less.

Subject to all easements and right-of-way of record.

Reference is made to a survey of this area by James W. Geeslin, Professional Surveyor 7764, dated October 19, 1998, on file in the County Engineer's Office.

Surveyed by James W. Geeslin
James W. Geeslin
Professional Surveyor 7764

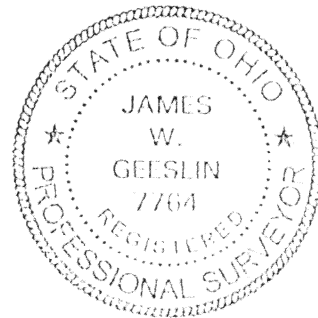

L-460

P.O. BOX 422

804 EAST MARKET STREET

CELINA, OHIO 45822