

LEGEND

- "A" = RAILROAD SPIKE @ E 1/4 POST ~ SEC. 17 (OVER COR. STONE)
- "B" = STONE IN MON. BOX @ CENTER ~ SEC. 17.
- "C" = MINE SPIKE SET
- "D" = 5/8" x 30" IRON BAR SET.

LOCATION SKETCH

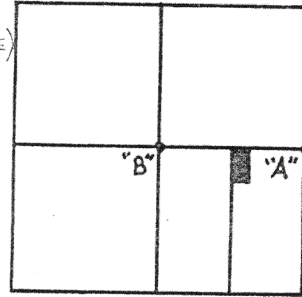

SECTION 17

N. LINE ~ S.E. 1/4 ~ SEC. 17 & E ARNOLD RD.

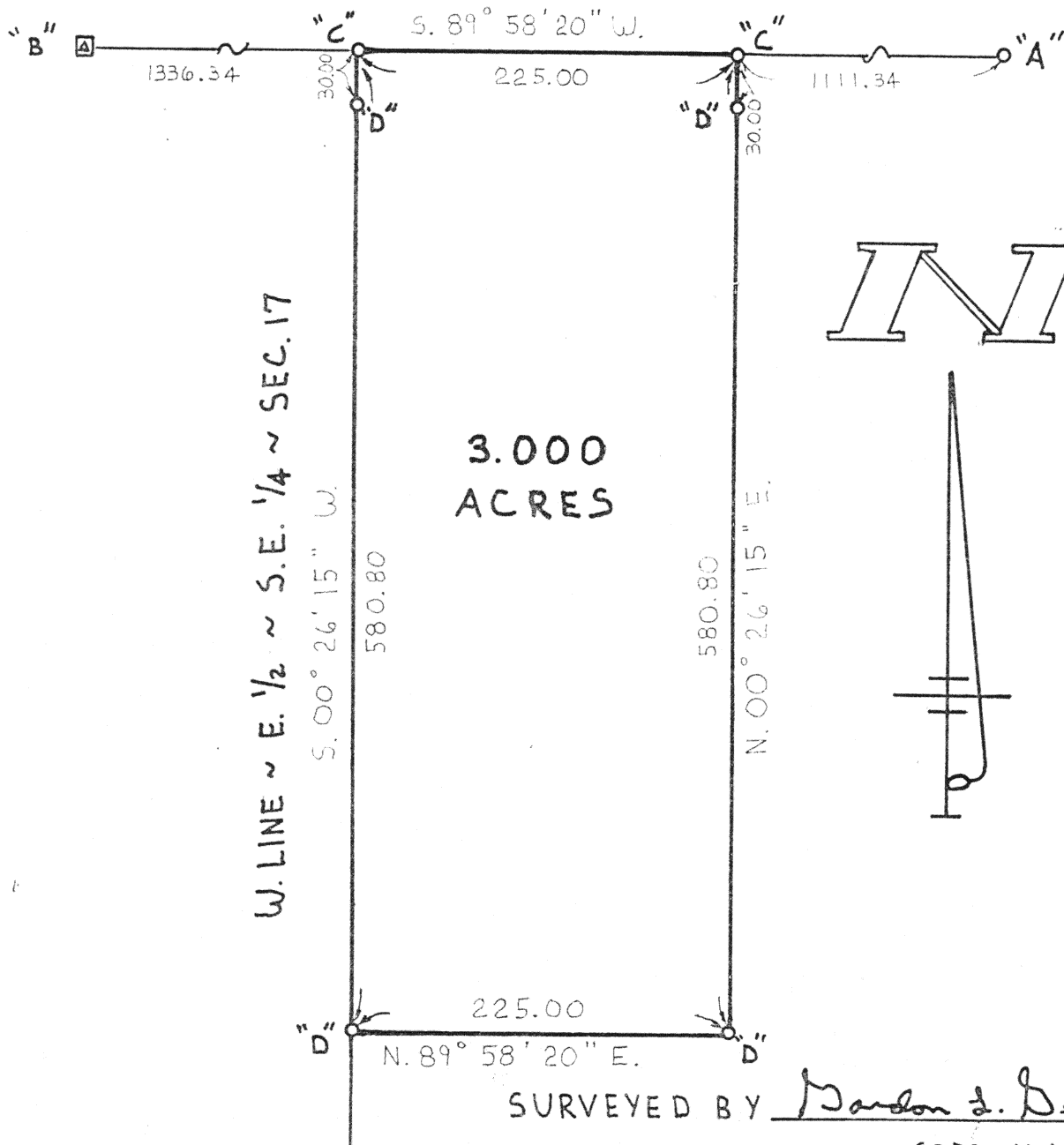

GORDON L. GEESLIN
REGISTERED SURVEYOR
No 5372

ROBERT POST SURVEY

PART OF THE E. 1/2 OF THE S.E. 1/4 OF SECTION 17,
TOWN 5 SOUTH, RANGE 4 EAST (NOBLE TWP.)
AUGLAIZE COUNTY, OHIO.

FEBRUARY 14, 1990

SCALE 1" = 100'

L-461

GORDON L. GEESLIN

LAND SURVEYOR

810 EAST MARKET STREET

CELINA, OHIO

PHONE (419) 586-6155

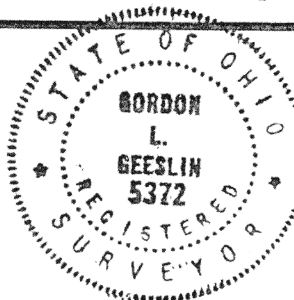

PERMANENT
PARCEL No. _____

Part of: _____ Sec. _____ T _____ R _____ Township

Grantor: _____ Area Retained: _____ Acres

Grantee: _____ Area Transferred: _____ Acres

Deed References: _____

APPROVALS:

AGENCY:

DATE:

Board of Health

County Sanitary Engineer

County Engineer

GORDON L. GEESLIN

REGISTERED LAND SURVEYOR

PHONE 419-586-6155

POST SURVEY DESCRIPTION

Being a parcel of land situated in Noble Township, Auglaize County, Ohio, in the east half of the southeast quarter of Section 17, Township 5 South, Range 4 East. Being more particularly described as follows:

Commencing for reference at a railroad spike over the corner stone at the north-east corner of the southeast quarter of said Section 17-

Thence, south 89°58'20" west, along the north line of the southeast quarter of said Section 17 and the centerline of Arnold Road, a distance of one thousand one hundred eleven and 34/100 (1111.34) feet to a mine spike. Said point being the place of beginning for the parcel to be conveyed by this instrument-

Thence, continuing south 89°58'20" west, along the last described line, a distance of two hundred twenty-five (225.00) feet to a mine spike-

Thence, south 00°26'15" west, along the west line of the east half of the southeast quarter of said Section 17, a distance of five hundred eighty and 80/100 (580.80) feet to a 5/8 inch iron bar-

Thence, north 89°58'20" east, a distance of two hundred twenty-five (225.00) feet to a 5/8 inch iron bar-

Thence, north 00°26'15" east, a distance of five hundred eighty and 80/100 (580.80) feet to the place of beginning.

Containing 3.000 acres of land more or less.

Subject to all easements and right-of-way of record.

Reference is made to a survey of this area by Gordon L. Geeslin, Registered Surveyor 5372, dated February 14, 1990, on file in the County Engineer's Office.

Surveyed by

Gordon L. Geeslin

Gordon L. Geeslin

Registered Surveyor 5372



L-462

810 EAST MARKET STREET

CELINA, OHIO 45822