

LOCATION SKETCH

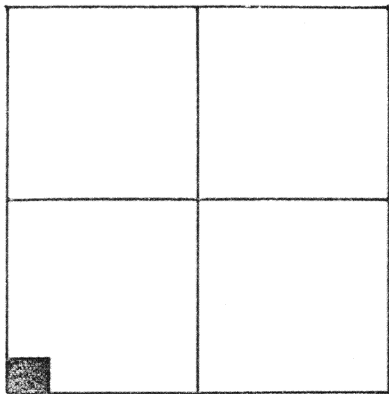

LEGEND

- = IRON BAR IN MON. BOX
- = MINE SPIKE SET.
- = 5/8" x 30" IRON BAR SET.

SURVEYED BY Gordon L. Geeslin
 GORDON L. GEESLIN
 REG. SURVEYOR 5372

SECTION 17

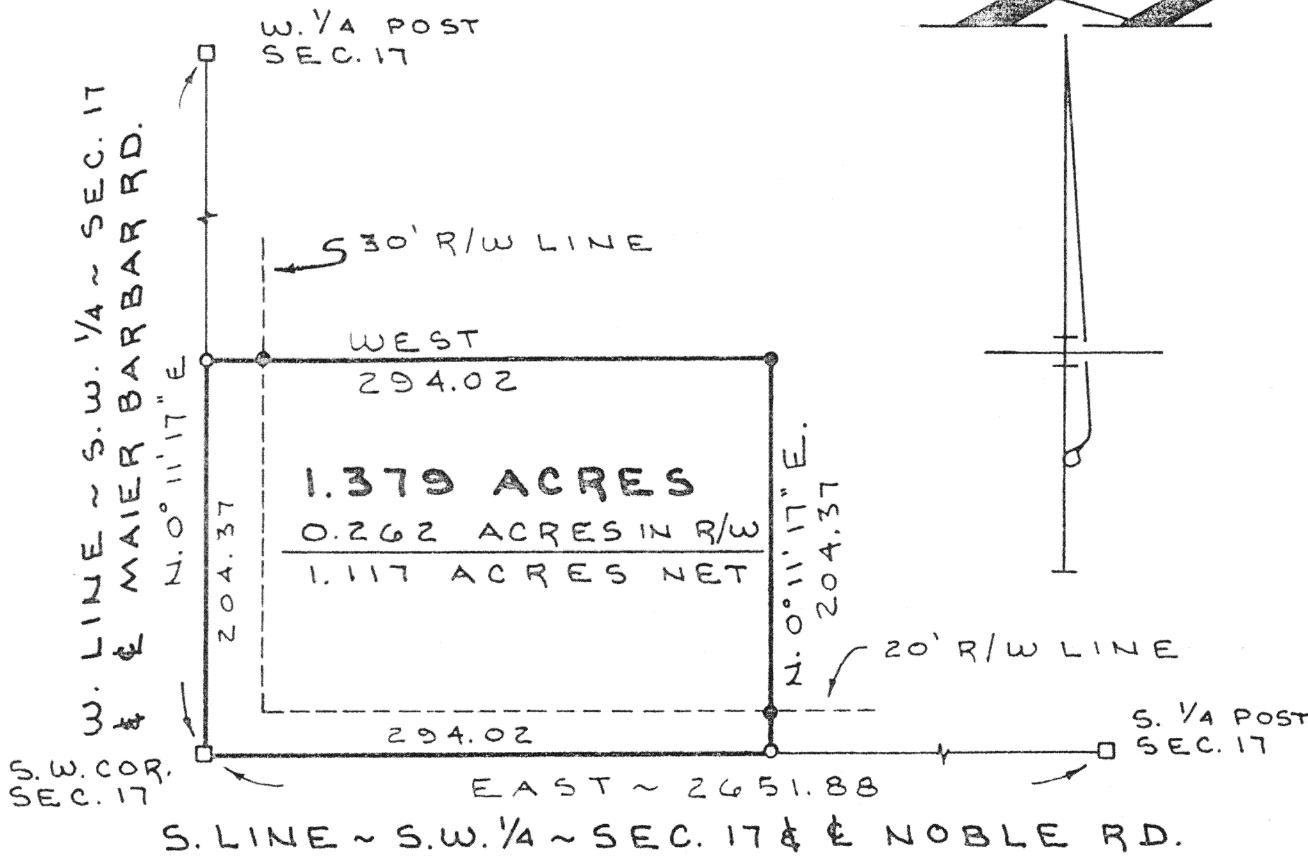

S. LINE ~ S.W. 1/4 ~ SEC. 17 ASSUMED TO BEAR EAST.

ADAMS SURVEY

PART OF THE S.W. 1/4 OF SECTION 17,
 TOWN 5 SOUTH, RANGE 4 EAST,
 (NOBLE TWP.), AUGLAIZE COUNTY, OHIO.

AUGUST 6, 1992 SCALE 1" = 100'



L-465

GORDON L. GEESLIN LAND SURVEYOR 810 EAST MARKET STREET CELINA, OHIO PHONE (419) 586-6155		PERMANENT PARCEL No. _____
		Part of: _____ Sec. _____ T. _____ R. _____ Township
		Grantor: _____ Area Retained: _____ Acres
		Grantee: _____ Area Transferred: _____ Acres
Deed References: _____		
APPROVALS AGENCY DATE _____ Board of Health _____ County Sanitary Engineer _____ County Engineer _____		

GORDON L. GEESLIN

REGISTERED LAND SURVEYOR

PHONE 419-586-6155

August 6, 1992

ADAMS SURVEY DESCRIPTION

Being a parcel of land situated in Noble Township, Auglaize County, Ohio, in the southwest quarter of Section 17, Township 5 South, Range 4 East. Being more particularly described as follows:

Beginning at an iron bar in an Auglaize County Monument Box at the southwest corner of said Section 17-

Thence, east, along the south line of the southwest quarter of said Section 17 and the centerline of Noble Road, a distance of two hundred ninety-four and 02/100 (294.02) feet to a mine spike-

Thence, north 00°11'17" east, a distance of two hundred four and 37/100 (204.37) feet to a 5/8 inch iron bar-

Thence, west, a distance of two hundred ninety-four and 02/100 (294.02) feet to a mine spike-

Thence, south 00°11'17" west, along the west line of the southwest quarter and the centerline of Maier Barbar Road, a distance of two hundred four and 37/100 (204.37) feet to the place of beginning.

Containing 1.379 acres of land more or less.

Subject to all easements and right-of-way of record.

Reference is made to a survey of this area by Gordon L. Geeslin, Registered Surveyor 5372, dated August 6, 1992, on file in the County Engineer's Office.

Surveyed by

Gordon L. Geeslin
Gordon L. Geeslin

Registered Surveyor 5372



L-466

810 EAST MARKET STREET

CELINA, OHIO 45822