

LEGEND

- "A" = MON. BOX @ S.E. COR. ~ SEC. 18.
- "B" = MON. BOX @ S. 1/4 POST ~ SEC. 18.
- "C" = MON. BOX @ E. 1/4 POST ~ SEC. 18.
- ⊗ = RAILROAD SPIKE.
- = "P.K." NAIL
- = 5/8" X 30" IRON BAR

LOCATION SKETCH

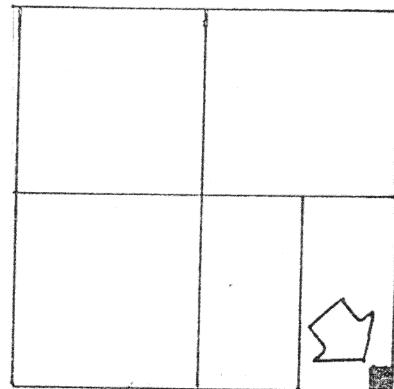

SECTION 18

TOM NUESMEYER
O.R. 12, PG. 72

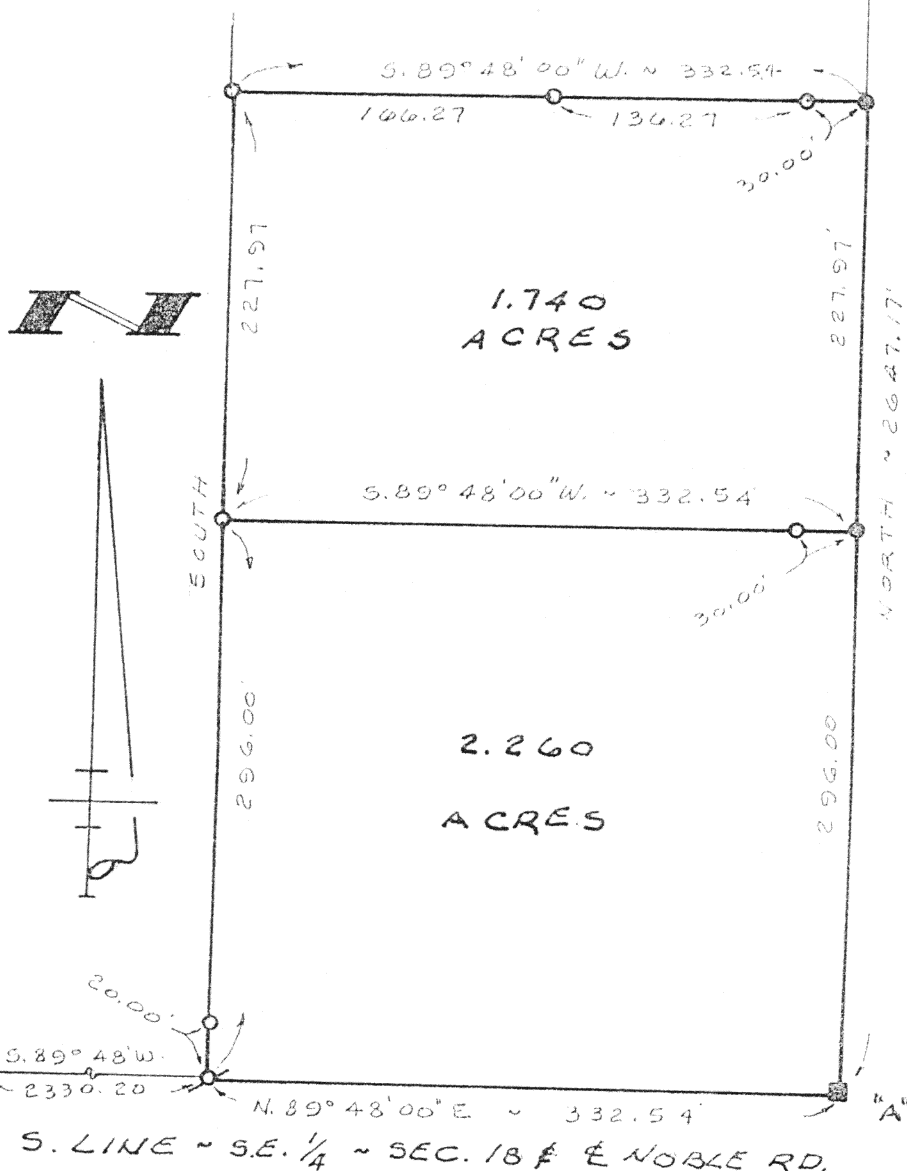

SURVEYED BY Gordon L. Geeslin
GORDON L. GEESLIN
REGISTERED SURVEYOR
NO. 5372

SIMMONS ~ NUESMEYER SURVEY

PART OF THE E. 1/2 OF THE S.E. 1/4 OF SEC. 18,
TOWN 5 SOUTH, RANGE 4 EAST (NOBLE TWP.),
AUGLAIZE COUNTY, OHIO.
OCT. 15, 1996

SCALE 1" = 100'

GEESLIN
LAND SURVEYING

810 EAST MARKET STREET

CELINA, OHIO

PHONE (419) 586-6155

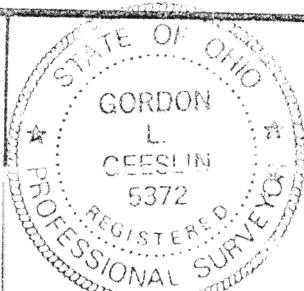

PERMANENT
PARCEL No. _____

Part of: _____ Sec. _____ T. _____ R. _____ Township

Grantor: _____ Area Retained: _____ Acres

Grantee: _____ Area Transferred: _____ Acres

Deed References: _____

APPROVALS
AGENCY

DATE

Board of Health

County Sanitary Engineer

County Engineer

L-474

GEESLIN SURVEYING

REGISTERED LAND SURVEYOR

PHONE 419-586-6155

October 15, 1996

SIMMONS-NUESMEYER SURVEY DESCRIPTION (2.260 ACRE TRACT)

Being a parcel of land situated in Noble Township, Auglaize County, Ohio, in the east half of the southeast quarter of Section 18, Town 5 South, Range 4 East. Being more particularly described as follows:

Beginning at an iron bar in a monument box at the southeast corner of said Section 18-

Thence, south $89^{\circ}48'00''$ west, along the south line of the southeast quarter of said Section 18 and the centerline of Noble Road, a distance of three hundred thirty-two and $54/100$ (332.54) feet to a railroad spike-

Thence, north, a distance of two hundred ninety-six (296.00) feet to a $5/8$ inch iron bar-

Thence, north $89^{\circ}48'00''$ east, a distance of three hundred thirty-two and $54/100$ (332.54) feet to a "P.K." nail in the centerline of Maier-Barber Road-

Thence, south, along the east line of the southeast quarter of said Section 18 and the centerline of Maier-Barber Road, a distance of two hundred ninety-six (296.00) feet to the place of beginning.

Containing 2.260 acres of land more or less.

Subject to all easements and right-of-way of record.

Reference is made to a survey of this area by Gordon L. Geeslin, Professional Surveyor 5372, dated October 15, 1996, on file in the County Engineer's Office.

Surveyed by

Gordon L. Geeslin

Gordon L. Geeslin

Professional Surveyor 5372

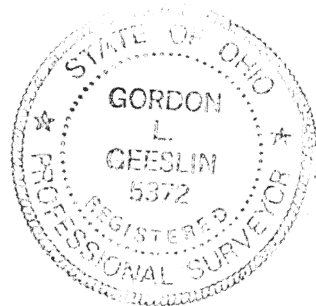

L-475

GEESLIN SURVEYING

REGISTERED LAND SURVEYOR

PHONE 419-586-6155

October 15, 1996

SIMMONS-NUESMEYER SURVEY DESCRIPTION (1.740 ACRE TRACT)

Being a parcel of land situated in Noble Township, Auglaize County, Ohio, in the east half of the southeast quarter of Section 18, Town 5 South, Range 4 East. Being more particularly described as follows:

Commencing for reference at an iron bar in a monument box at the southeast corner of said Section 18-

Thence, north, along the east line of the southeast quarter of said Section 18 and the centerline of Maier-Barber Road, a distance of two hundred ninety-six (296.00) feet to a "P.K." nail. Said point being the place of beginning for the herein described parcel-

Thence, continuing, north, along the last described line, a distance of two hundred twenty-seven and 97/100 (227.97) feet to a "P.K." nail-

Thence, south $89^{\circ}48'00''$ west, a distance of three hundred thirty-two and 54/100 (332.54) feet to a 5/8 inch iron bar-

Thence, south, a distance of two hundred twenty-seven and 97/100 (227.97) feet to a 5/8 inch iron bar-

Thence, north $89^{\circ}48'00''$ east, a distance of three hundred thirty-two and 54/100 (332.54) feet to the place of beginning.

Containing 1.740 acres of land more or less.

Subject to all easements and right-of-way of record.

Reference is made to a survey of this area by Gordon L. Geeslin, Professional Surveyor 5372, dated October 15, 1996, on file in the County Engineer's Office.

Surveyed by

Gordon L. Geeslin

Gordon L. Geeslin
Professional Surveyor 5372



P.O. BOX 422

804 EAST MARKET STREET

CELINA, OHIO 45822

L-476