

LEGEND

"A" = STONE @ S.E. COR. SEC. 18.

"B" = STONE @ S. 1/4 POST - SEC. 18.

● = MINE SPIKE

○ = 5/8" x 30" IRON BAR.

LOCATION
SKETCH

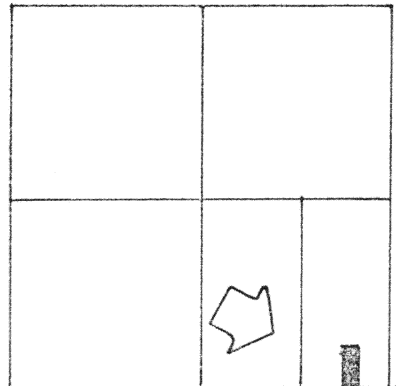

SECTION 18

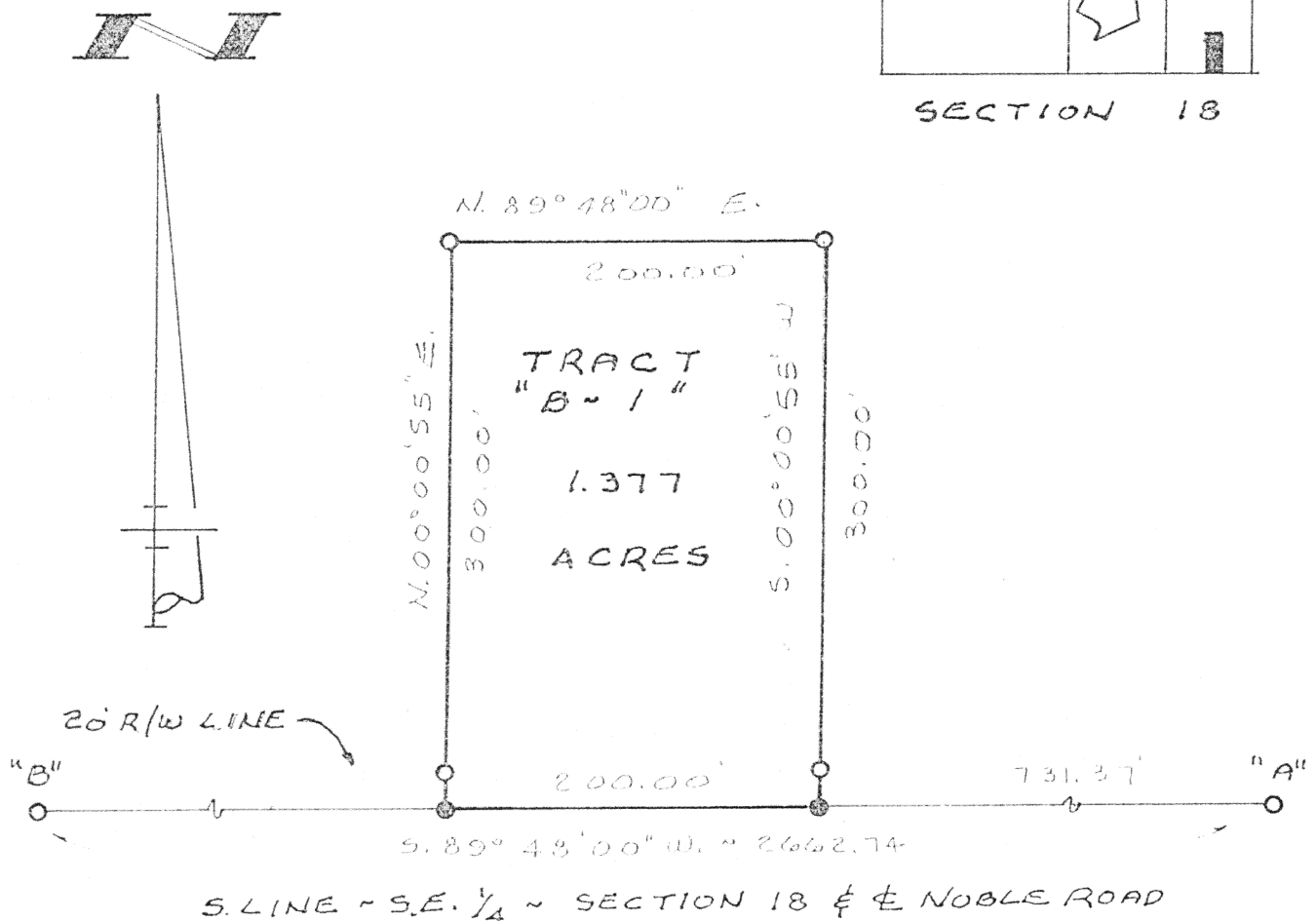

SURVEYED BY Gordon L. Geeslin
GORDON L. GEESLIN
REGISTERED SURVEYOR
N# 5372

ELSTON SURVEY

PART OF THE E. 1/2 OF THE S.E. 1/4 OF SEC. 18
TOWN 5 SOUTH, RANGE 4 EAST (NOBLE TWP.)
AUGLAIZE COUNTY, OHIO

JULY 23, 1990 L-477 SCALE 1" = 100'

GEESLIN
LAND SURVEYING

810 EAST MARKET STREET

CELINA, OHIO

PHONE (419) 586-6155

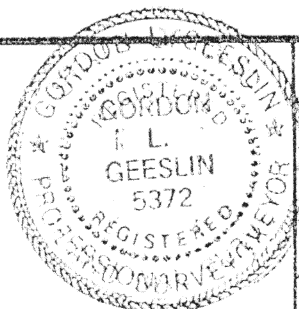

PERMANENT
PARCEL No. _____

Part of: _____ Sec. _____ T. _____ R. _____ Township

Grantor: _____ Area Retained: _____ Acres

Grantee: _____ Area Transferred: _____ Acres

Deed References: _____

APPROVALS
AGENCY
DATE

Board of Health

County Sanitary Engineer

County Engineer

GEESLIN SURVEYING

REGISTERED LAND SURVEYOR

PHONE 419-586-6155

July 23, 1996

ELSTON SURVEY DESCRIPTION (TRACT "B-1")

Being a parcel of land situated in Noble Township, Auglaize County, Ohio, in the east half of the southeast quarter of Section 18, Township 5 South, Range 4 East. Being more particularly described as follows:

Commencing for reference at the cornerstone at the southeast corner of said Section 18-

Thence, south 89 degrees 48 minutes west, along the south line of the southeast quarter of said Section 18 and the centerline of Noble Road, a distance of seven hundred thirty-one and 37/100 (731.37) feet to a mine spike. Said point being the place of beginning for the parcel to be conveyed by this instrument-

Thence, continuing, south 89 degrees 48 minutes west, along the last described line, a distance of two hundred (200.00) feet to a mine spike-

Thence, north 00 degrees 00 minutes 55 seconds east, a distance of three hundred (300.00) feet to a 5/8 inch iron bar-

Thence, north 89 degrees 48 minutes east, a distance of two hundred (200.00) feet to a 5/8 inch iron bar-

Thence, south 00 degrees 00 minutes 55 seconds west, a distance of three hundred (300.00) feet to the place of beginning.

Containing 1.377 acres of land more or less.

Subject to all easements and right-of-way of record.

Reference is made to a survey of this area by Gordon L. Geeslin, Professional Surveyor 5372, dated July 23, 1996, on file in the County Engineer's Office.

Surveyed by

Gordon L. Geeslin

Gordon L. Geeslin
Professional Surveyor 5372

P.O. BOX 422

804 EAST MARKET STREET

CELINA, OHIO 45822

L-478

