

LOCATION SKETCH

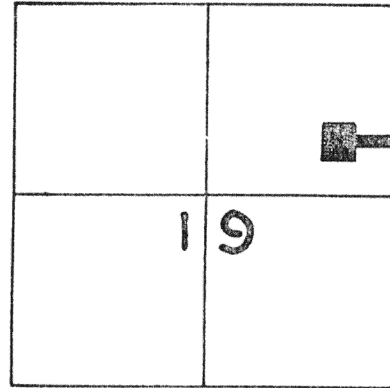

LEGEND

- = IRON BAR IN MON. BOX
- = MINE SPIKE SET.
- = 5/8" x 30" IRON BAR SET.

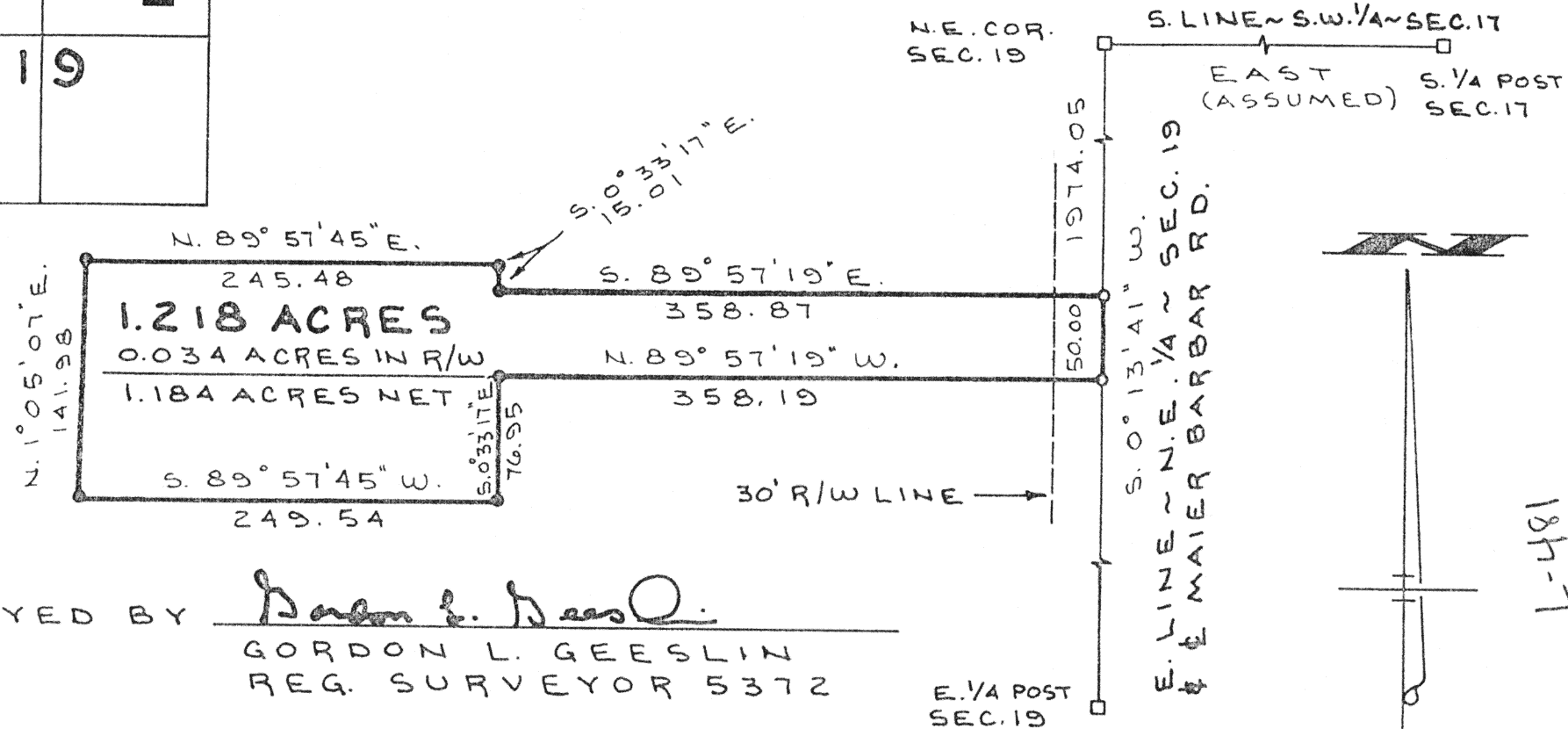

SURVEYED BY Gordon L. Geeslin
 GORDON L. GEESLIN
 REG. SURVEYOR 5372

ADAMS SURVEY

PART OF THE N.E. 1/4 OF SECTION 19, TOWN 5 SOUTH, RANGE 4 EAST, (NOBLE TOWNSHIP), AUGLAIZE COUNTY, OHIO.

AUGUST 6, 1992

SCALE 1" = 100'



GORDON L. GEESLIN

LAND SURVEYOR

810 EAST MARKET STREET

CELINA, OHIO

PHONE (419) 586-6155

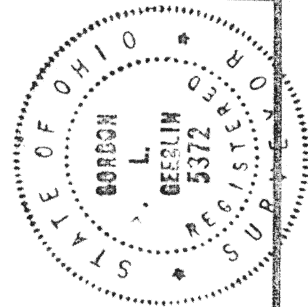

PERMANENT PARCEL No.

Part of: Sec. T R Township

Grantor: Area Retained: Acres

Grantee: Area Transferred: Acres

Deed References:

APPROVALS

AGENCY DATE

Board of Health

County Sanitary Engineer

County Engineer

GORDON L. GEESLIN

REGISTERED LAND SURVEYOR

PHONE 419-586-6155

August 6, 1992

ADAMS SURVEY DESCRIPTION

Being a parcel of land situated in Noble Township, Auglaize County, Ohio, in the north-east quarter of Section 19, Township 5 South, Range 4 East. Being more particularly described as follows:

Commencing for reference at an iron bar in an Auglaize County Monument Box at the northeast corner of said Section 19-

Thence, south 00°13'41" west, along the east line of the northeast quarter of said Section 19 and the centerline of Maier Barbar Road, a distance of one thousand nine hundred seventy-four and 05/100 (1974.05) feet to a mine spike. Said point being the place of beginning for the parcel to be conveyed by this instrument-

Thence, continuing, south 00°13'41" west, along the last described line, a distance of fifty (50.00) feet to a mine spike-

Thence, north 89°57'19" west, a distance of three hundred fifty-eight and 19/100 (358.19) feet to a 5/8 inch iron bar-

Thence, south 00°33'17" east, a distance of seventy-six and 95/100 (76.95) feet to a 5/8 inch iron bar-

Thence, south 89°57'45" west, a distance of two hundred forty-nine and 54/100 (249.54) feet to a 5/8 inch iron bar-

Thence, north 01°05'07" east, a distance of one hundred forty-one and 98/100 (141.98) feet to a 5/8 inch iron bar-

Thence, north 89°57'45" east, a distance of two hundred forty-five and 48/100 (245.48) feet to a 5/8 inch iron bar-

Thence, south 00°33'17" east, a distance of fifteen and 01/100 (15.01) feet to a 5/8 inch iron bar-

Thence, south 89°57'19" east, a distance of three hundred fifty-eight and 87/100 (358.87) feet to the place of beginning.

Containing 1.218 acres of land more or less.

Subject to all easements and right-of-way of record.

Reference is made to a survey of this area by Gordon L. Geeslin, Registered Surveyor 5372, dated August 6, 1992, on file in the County Engineer's Office.

Surveyed by

Gordon L. Geeslin

Gordon L. Geeslin
Registered Surveyor 5372



L-482

810 EAST MARKET STREET

CELINA, OHIO 45822