

TOM SUDMAN OWNS THIS SURVEYED
4.017 ACRES BY VIRTUE OF O.R. 182, PG 12

LOCATION SKETCH

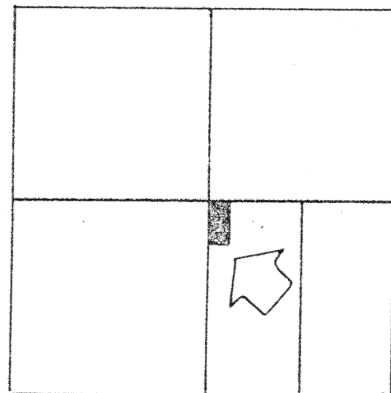

SECTION 19

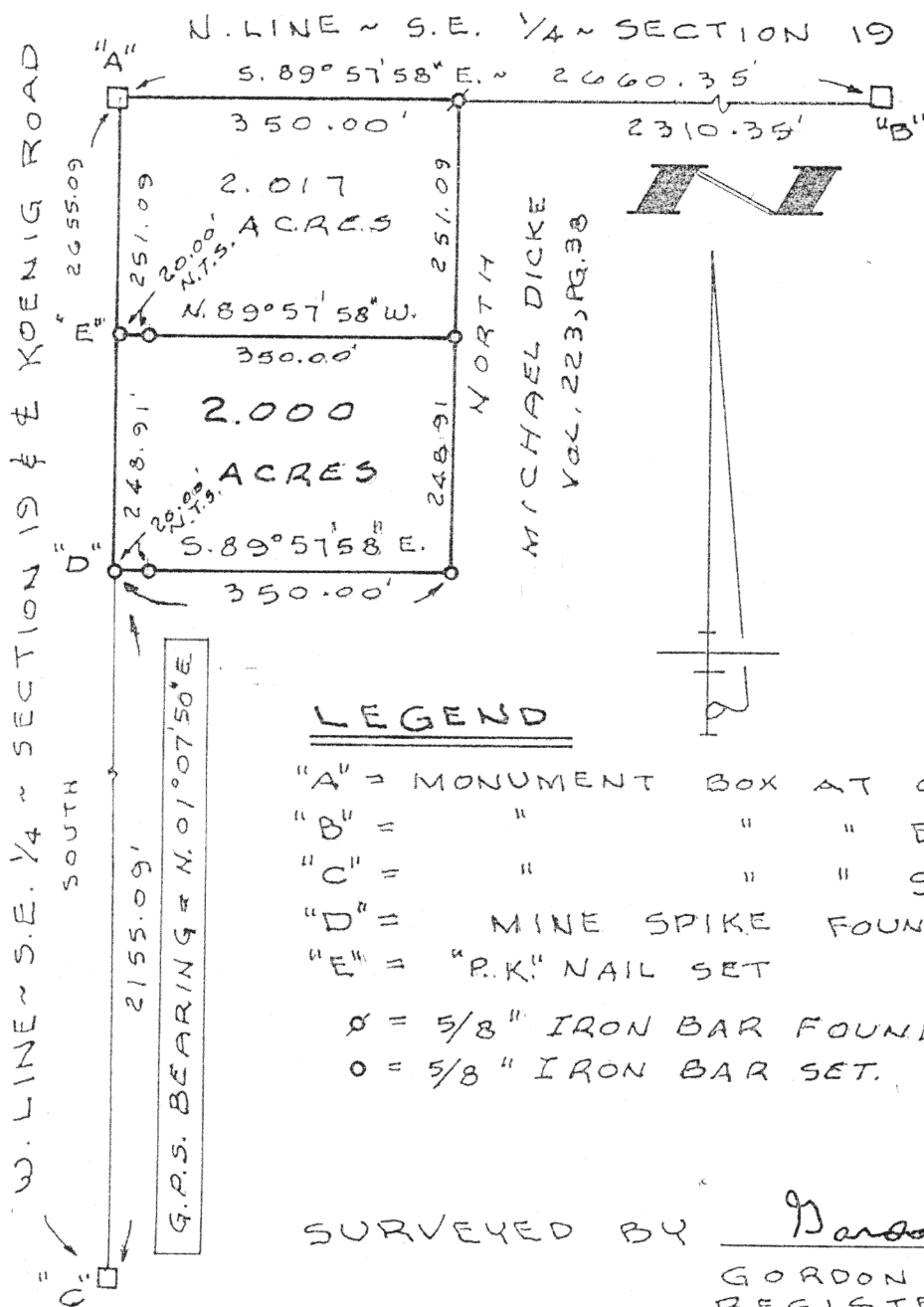

LEGEND

- "A" = MONUMENT BOX AT CENTER ~ SEC. 19.
"B" = " " " " E. 1/4 POST ~ SEC. 19.
"C" = " " " " S. 1/4 POST ~ SEC. 19.
"D" = MINE SPIKE FOUND.
"E" = "P.K." NAIL SET
X = 5/8" IRON BAR FOUND
O = 5/8" IRON BAR SET.

SURVEYED BY Gordon L. Geeslin
GORDON L. GEESLIN
REGISTERED SURVEYOR
NO 5372

SUDMAN SURVEY

PART OF THE W. 1/2 OF THE S.E. 1/4 OF SECTION
19, TOWN 5 SOUTH, RANGE 4 EAST (NOBLE
TWP.) ; AUGLAIZE COUNTY, OHIO.

JANUARY 10, 1997

SCALE 1" = 200'

L-483

GEESLIN
LAND SURVEYING

810 EAST MARKET STREET

CELINA, OHIO

PHONE (419) 586-6155



PERMANENT
PARCEL No. _____

Part of: _____ Sec. _____ T. _____ R. _____ Township

Grantor: _____ Area Retained: _____ Acres

Grantee: _____ Area Transferred: _____ Acres

Deed References: _____

APPROVALS
AGENCY
DATE

Board of Health

County Sanitary Engineer

County Engineer

GEESLIN SURVEYING

REGISTERED LAND SURVEYOR

PHONE 419-586-6155

January 10, 1997

SUDMAN SURVEY DESCRIPTION

Being a parcel of land situated in Noble Township, Auglaize County, Ohio, in the west half of the southeast quarter of Section 19, Township 5 South, Range 4 East. Being more particularly described as follows:

Commencing for reference at an iron bar in a monument box at the center of Said Section 19-

Thence, south, along the west line of the southeast quarter of Section 19 and the centerline of Koenig Road, a distance of two hundred fifty-one and 09/100 (251.09) feet to a "P.K." nail. Said point being the place of beginning for the parcel to be conveyed by this instrument-

Thence, continuing, south, along the last described line, a distance of two hundred forty-eight and 91/100 (248.91) feet to a mine spike-

Thence, south, $89^{\circ}57'58''$ east, a distance of three hundred fifty (350.00) feet to a 5/8 inch iron bar-

Thence, north, a distance of two hundred forty-eight and 91/100 (248.91) feet to a 5/8 inch iron bar-

Thence, north, $89^{\circ}57'48''$ west, a distance of three hundred fifty (350.00) feet to the place of beginning.

Containing 2.000 acres of land more or less.

Subject to all easements and right-of-way of record.

Reference is made to a survey of this area by Gordon L. Geeslin, Professional Surveyor 5372, dated January 10, 1997, on file in the County Engineer's Office.

Surveyed by

Gordon L. Geeslin

Gordon L. Geeslin
Professional Surveyor 5372



P.O. BOX 422

804 EAST MARKET STREET

CELINA, OHIO 45822

L-484