

WILLIAMS SURVEY  
PART SW 1/4, SEC 19, T55, R4E, NOBLE TWP.  
AUGLAIZE COUNTY, OHIO

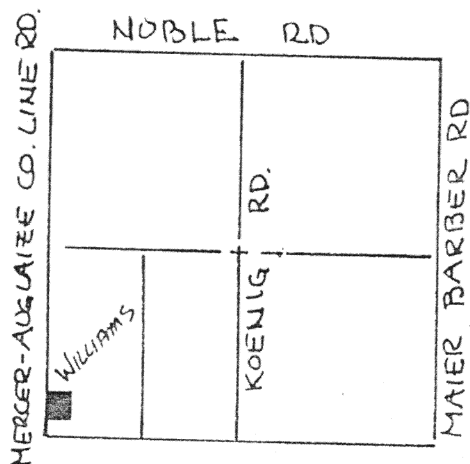

Scale: 1" = 60'

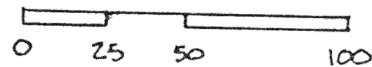

LEGEND

- NAIL SET
- BOAT SPIKE SET
- 3/4" Φ IRON PIN SET
- △ STONE REFERENCE

ALL BEARINGS TURNED FROM  
WEST LINE SEC 19 — & MERCER  
AUGLAIZE CO. LINE RD ASSUMED NORTH

PARCEL NOT IN FLOOD HAZARD ZONE

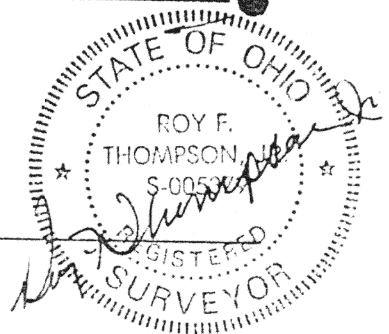
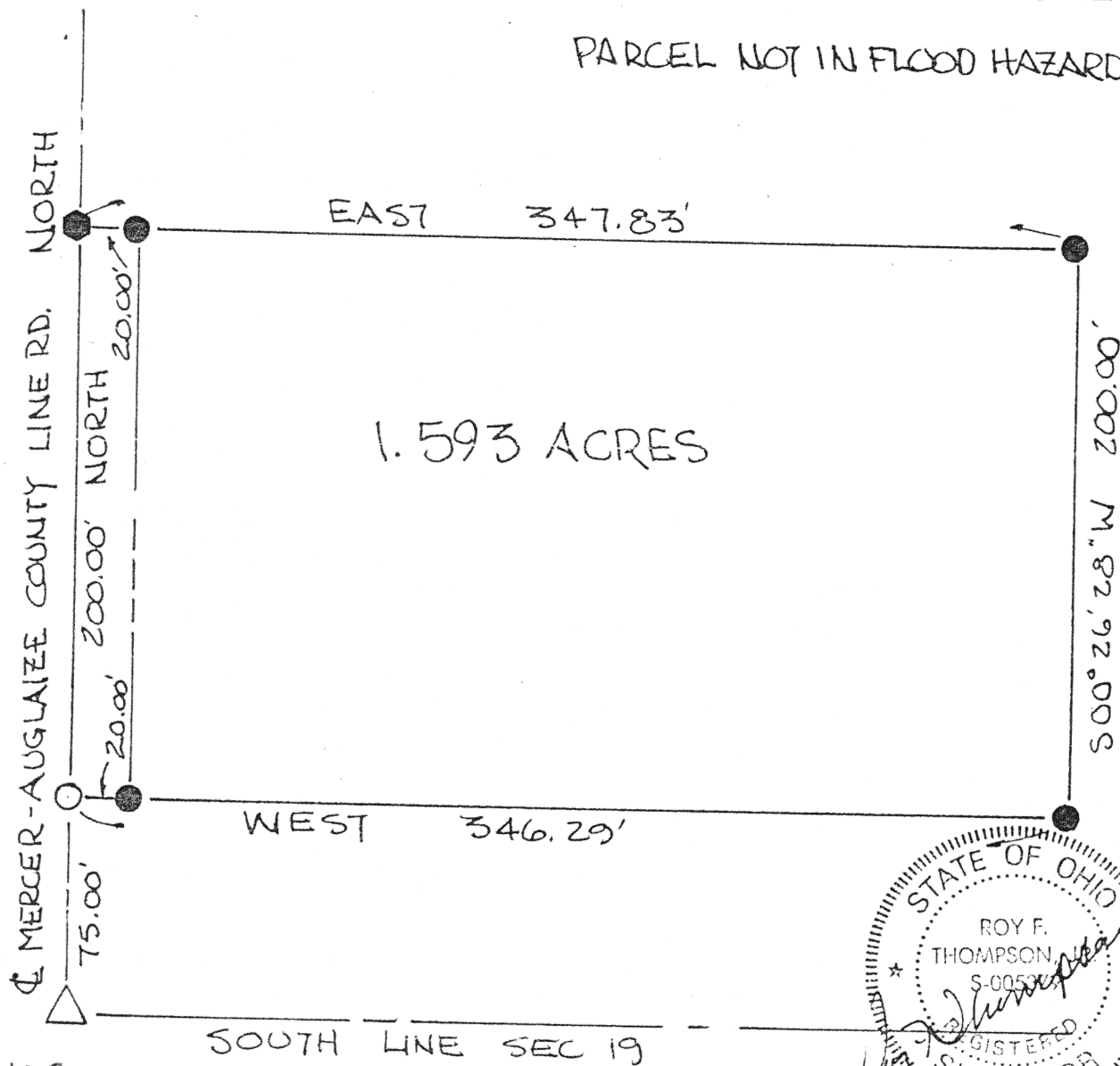

L-487

Signature by a representative of the County Health Dept.  
denotes compliance with Health Regulations.  
Signed: \_\_\_\_\_ Date \_\_\_\_\_

Signature by a representative of the Auglaize County Regional  
Planning Commission denotes approval of this plat.  
Signed: \_\_\_\_\_ Date \_\_\_\_\_

Signature by a representative of City with 3 mile limit juris-  
diction or Twp. Trustees or Village with zoning jurisdiction  
denotes approval of this plat. Signed: \_\_\_\_\_  
for political S. D. of: \_\_\_\_\_ Date \_\_\_\_\_

Signature by a representative of the County Engineer's Dept.  
denotes that this plat meets tax map plat requirements.  
Signed: \_\_\_\_\_ Date \_\_\_\_\_

PLAT BY SURVEY MARCH 1990

*Roy F. Thompson Jr.*  
ROY F. THOMPSON JR. SUR. #5379

Client WILLIAMS  
County AUGLAIZE Twp. NOBLE Sec. 19  
Drawn by RFT Scale 1" = 60' Drwg. No. \_\_\_\_\_  
Checked by RFT Date MARCH 1990  
Sheet 1 of 1

(T\_\_\_\_S\_\_\_\_R\_\_\_\_E\_\_\_\_)

WILLIAMS SURVEY  
PART SW 1/4, SEC 19, T5S, R4E, NOBLE TWP  
AUGLAIZE COUNTY, OHIO

BEING A TRACT OUT OF THE SOUTHWEST QUARTER (SW 1/4), SECTION 19, TOWN 5 SOUTH, RANGE 4 EAST, NOBLE TOWNSHIP, AUGLAIZE COUNTY, OHIO AND MORE PARTICULARLY DESCRIBED AS FOLLOWS:

COMMENCING AT THE SOUTHWEST CORNER OF SECTION 19, NOBLE TOWNSHIP, SAID CORNER BEING DEFINED BY AN IRON PIN FOUND ON THE CENTERLINE OF THE MERCER-AUGLAIZE COUNTY LINE ROAD,

THENCE NORTH ON AND ALONG THE CENTERLINE OF THE MERCER-AUGLAIZE COUNTY LINE ROAD, ALSO BEING THE WEST LINE OF SECTION 19, SEVENTY-FIVE (75.00) FEET TO A NAIL SET AS THE PLACE OF BEGINNING,

THENCE CONTINUING NORTH ALONG THE WEST LINE OF SECTION 19, TWO HUNDRED (200.00) FEET TO A BOAT SPIKE SET,

THENCE EAST, THREE HUNDRED FORTY-SEVEN AND EIGHTY-THREE HUNDREDTHS (347.83) FEET TO AN IRON PIN SET, AND PASSING THRU AN IRON PIN SET AT TWENTY (20.00) FEET,

THENCE SOUTH 00 DEGREES 26 MINUTES 28 SECONDS WEST, TWO HUNDRED (200.00) FEET TO AN IRON PIN SET,

THENCE WEST, THREE HUNDRED FORTY-SIX AND TWENTY-NINE HUNDREDTHS (346.29) FEET AND PASSING THRU AN IRON PIN SET AT THREE HUNDRED TWENTY-SIX AND TWENTY-NINE HUNDREDTHS (326.29) FEET, TO THE PLACE OF BEGINNING.

THE AFORE DESCRIBED TRACT CONTAINS ONE AND FIVE HUNDRED NINETY-THREE THOUSANDTHS (1.593) ACRES, MORE OR LESS, SUBJECT TO ALL ROADWAYS AND EASEMENTS OF RECORD, IS PART OF THE LANDS LAST DESCRIBED IN DEED VOLUME 258 PAGE 280, AND IS SHOWN ON A PLAT OF SURVEY FILED WITH THE AUGLAIZE COUNTY ENGINEER.

ALL BEARINGS FOR THE AFORE SURVEY DESCRIPTION WERE TURNED FROM THE WEST LINE OF SECTION 19, ALSO BEING THE CENTERLINE OF THE MERCER AUGLAIZE COUNTY LINE ROAD ASSUMED AS NORTH-SOUTH.

THIS SURVEY DESCRIPTION WAS PREPARED BY ROY F. THOMPSON JR., REG. SUR. NO. 5379

L-488

Roy F. Thompson, Jr.  
 Construction Engineering  
 Engineer Surveyor  
 931 Strable Rd.  
 Rockford, OH 45882  
 (419) 363-3743

Name: WILLIAMS  
 Loc.: SEC 19 NOBLE  
 AUGLAIZE CO.  
 Date: MARCH 1990

	BEARING DISTANCE	LATITUDE (ABS. LAT.)	DEPARTURE (ABS. DEP.)	D.M.D.	DOUBLE AREA
1	N 00&00'00"E 200.00 feet	200.0000 ( 200.0000)	0.0000 ( 0.0000)	0.00	0.00
2	N 90&00'00"E 347.83 feet	-0.0001 ( 199.9999)	347.8300 ( 347.8300)	347.83	-0.02
3	S 00&26'28"W 200.00 feet	-199.9941 ( 0.0059)	-1.5398 ( 346.2902)	694.12	-138819.90
4	N 90&00'00"W 346.29 feet	-0.0001 ( 0.0058)	-346.2900 ( 0.0002)	346.29	-0.02
CLOSURE ERROR: 0.006 feet					TOTAL AREA: 1.593 acres

L-489