

LOCATION SKETCH

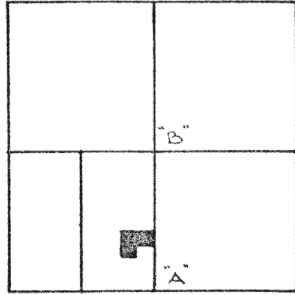

SECTION 19

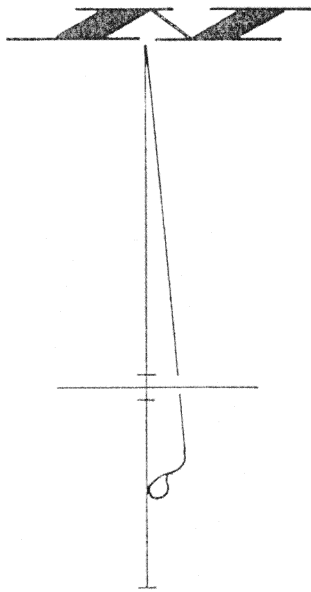

LEGEND

- "A" = IRON BAR IN MON. BOX @ S. 1/4 POST.
- "B" = " " " " " " CENTER ~ SEC.
- O = MINE SPIKE SET.
- = 5/8" x 30" IRON BAR SET.

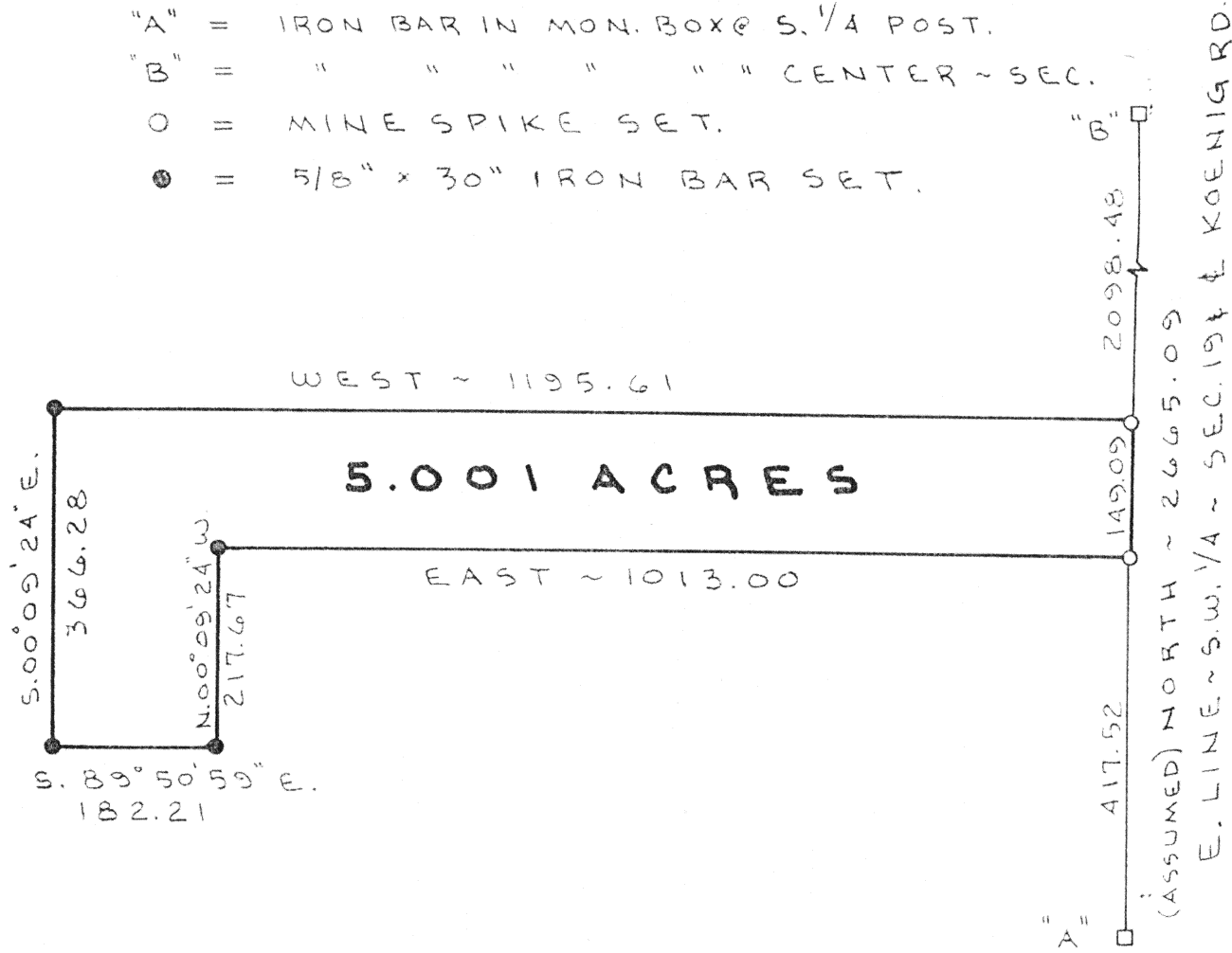

COOK SURVEY

PART OF THE E. 1/2 OF THE S.W. 1/4 OF SECTION 19, T. 5 S., R. 4 E., (NOBLE TWP.), AUGLAIZE COUNTY, OHIO.

FEBRUARY 14, 1993

SCALE 1" = 200'

SURVEYED BY Gordon L. Geeslin
GORDON L. GEESLIN
REG. SURVEYOR 5372

L-492

GORDON L. GEESLIN

LAND SURVEYOR

810 EAST MARKET STREET

CELINA, OHIO

PHONE (419) 586-6155

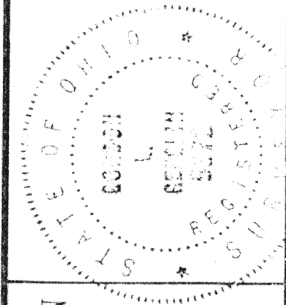

PERMANENT PARCEL NO. _____	Part of: _____ Sec. _____ T. _____ R. _____ Township _____
	Grantor: _____ Area Retained: _____ Acres _____
	Grantee: _____ Area Transferred: _____ Acres _____
	Deed References: _____
APPROVALS AGENCY DATE	Board of Health County Survey Engineer County Engineer

GORDON L. GEESLIN

REGISTERED LAND SURVEYOR

PHONE 419-586-6155

February 16, 1993

COOK SURVEY DESCRIPTION

Being a parcel of land situated in Noble Township, Auglaize County, Ohio, in the east half of the southwest quarter of Section 19, Township 5 South, Range 4 East. Being more particularly described as follows:

Commencing for reference at an iron bar in a n Auglaize County Monument Box at the southeast corner of the southwest quarter of said Section 19-

Thence, north, along the east line of the southwest quarter of said Section 19 and the centerline of Koenig Road, a distance of four hundred seventeen and 52/100 (417.52) feet to a mine spike. Said point being the place of beginning for the parcel to be conveyed by this instrument-

Thence, continuing, north, along the last described line, a distance of one hundred forty-nine and 09/100 (149.09) feet to a mine spike-

Thence, west, a distance of one thousand one hundred ninety-five and 61/100 (1195.61) feet to a 5/8 inch iron bar-

Thence, south 00°09'24" east, a distance of three hundred sixty-six and 28/100 (366.28) feet to a 5/8 inch iron bar-

Thence, south 89°50'59" east, a distance of one hundred eighty-two and 21/100 (182.21) feet to a 5/8 inch iron bar-

Thence, north 00°09'24" west, a distance of two hundred seventeen and 67/100 (217.67) feet to a 5/8 inch iron bar-

Thence, east, a distance of one thousand thirteen (1013.00) feet to the place of beginning.

Containing 5.001 acres of land more or less.

Subject to all easements and right-of-way of record.

Reference is made to a survey of this area by Gordon L. Geeslin, Registered Surveyor 5372, dated February 16, 1993, on file in the County Engineer's Office.

Surveyed by Gordon L. Geeslin
Gordon L. Geeslin
Registered Surveyor 5372



L-493