

LIETTE SURVEY

PART ~ S.W. 1/4 ~ SECTION 21,
T. 5 S., R. 4 E., (NOBLE TOWNSHIP),
AUGLAIZE COUNTY, OHIO.

APRIL 15, 1998

SCALE 1" = 200'

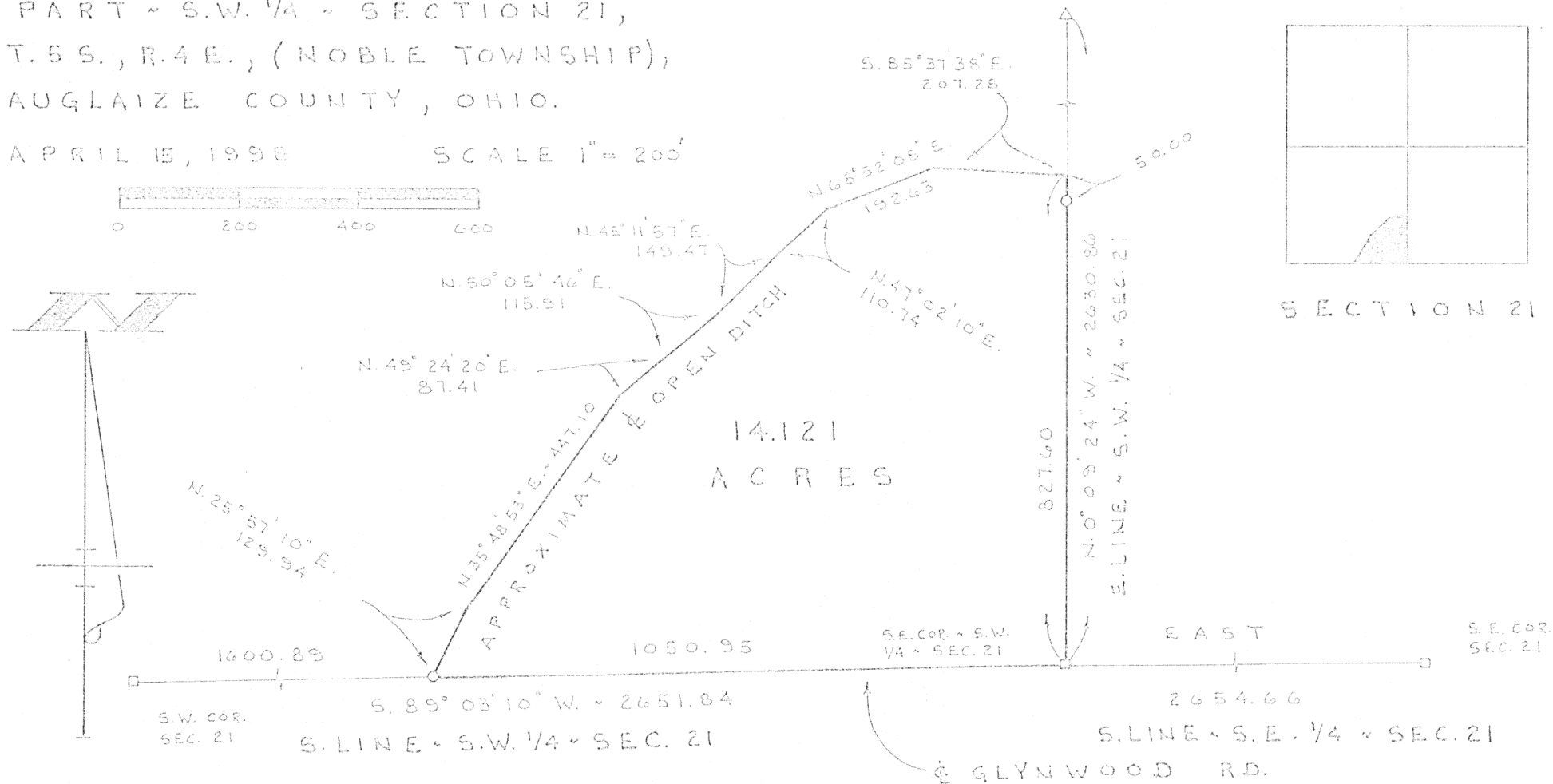

LOCATION SKETCH

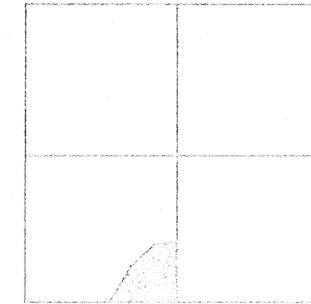

SECTION 21

LEGEND

- = IRON BAR IN MON. BOX.
- Δ = COR. STONE PER BOWLING SURVEY BY G. GEESLIN, P.S. 5372, MARCH 1979.
- = P.K. NAIL SET.
- = 5/8" IRON BAR SET.

SURVEYED BY James W. Geeslin
JAMES W. GEESLIN
P.S. 7764

**GEESLIN
LAND SURVEYING**
P.O. BOX 422
804 EAST MARKET STREET
CELINA, OHIO
PHONE (419) 586-6155

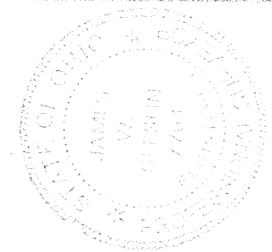

PERMANENT
PARCEL No.

Part of: Sec. T. R. Township

Grantor: Area Retained: Acres

Grantee: Area Transferred: Acres

Deed References:

ATTORNEYS

DATE:

Board of Health

County, City and Precinct

County, Precinct

L-496

GEESLIN SURVEYING
REGISTERED LAND SURVEYORS

PHONE 419 586-6155

April 15, 1998

LITTLE SURVEY DESCRIPTION

Being a parcel of land situated in Noble Township, Auglaize County, Ohio, in the southwest quarter of Section 21, Township 5 South, Range 4 East. Being more particularly described as follows:

Beginning at an iron bar in a monument box at the southeast corner of the southwest quarter of said Section 21-

Thence, south $89^{\circ}03'10''$ west, along the south line of the southwest quarter of said Section 21 and the centerline of Glynwood Road, a distance of one thousand fifty and $95/100$ (1050.95) feet to a point in the approximate centerline of an open ditch. Said point being marked by a "P.K." nail set in the bridge deck above-

Thence, northeasterly, along the approximate centerline of said open ditch, the following courses and distances:

north $25^{\circ}57'10''$ east, a distance of 129.94 feet to a point-

north $35^{\circ}48'53''$ east, a distance of 447.10 feet to a point-

north $49^{\circ}24'20''$ east, a distance of 87.41 feet to a point-

north $50^{\circ}05'46''$ east, a distance of 115.91 feet to a point-

north $45^{\circ}11'57''$ east, a distance of 149.47 feet to a point-

north $47^{\circ}02'10''$ east, a distance of 110.74 feet to a point-

north $68^{\circ}52'08''$ east, a distance of 192.63 feet to a point-

south $85^{\circ}37'38''$ east, a distance of 207.28 feet to a point-

Thence, leaving said open ditch, south $0^{\circ}09'24''$ east, along the east line of the southwest quarter of said Section 21, a distance of eight hundred twenty-seven and $60/100$ (827.60) feet to the place of beginning.

Containing 14.121 acres more or less.

Subject to all easements and right-of-way of record.

Reference is made to a survey of this area by James W. Geeslin, Professional Surveyor 7764, dated April 15, 1998, on file in the County Engineer's Office.

Surveyed by

James W. Geeslin
James W. Geeslin
Professional Surveyor 7764



P.O. BOX 422

804 EAST MARKET STREET

CELINA, OHIO 45822

L-497