

G E N D

LOCATION
SKETCH

" = STONE FD. @ N.E. COR. ~ N.W. 1/4 ~ NE 1/4 ~ SEC. 21.
J" = STONE FD. @ CENTER ~ SEC. 21.
C" = IRON BAR FD. @ CENTER OF N.E. 1/4 ~ SEC. 21.
"D" = "P.K." NAIL SET
"E" = 5/8" X 30" IRON BAR SET.

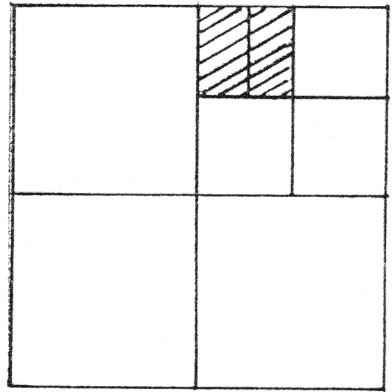

II

SURVEYED BY Gordon L. Geeslin
GORDON L. GEESLIN
REGISTERED SURVEYOR
N° 5372

N. LINE ~ N.W. 1/4 ~ NE. 1/4 & NOBLE ROAD
N. 89° 59' 40" E

SECTION 21

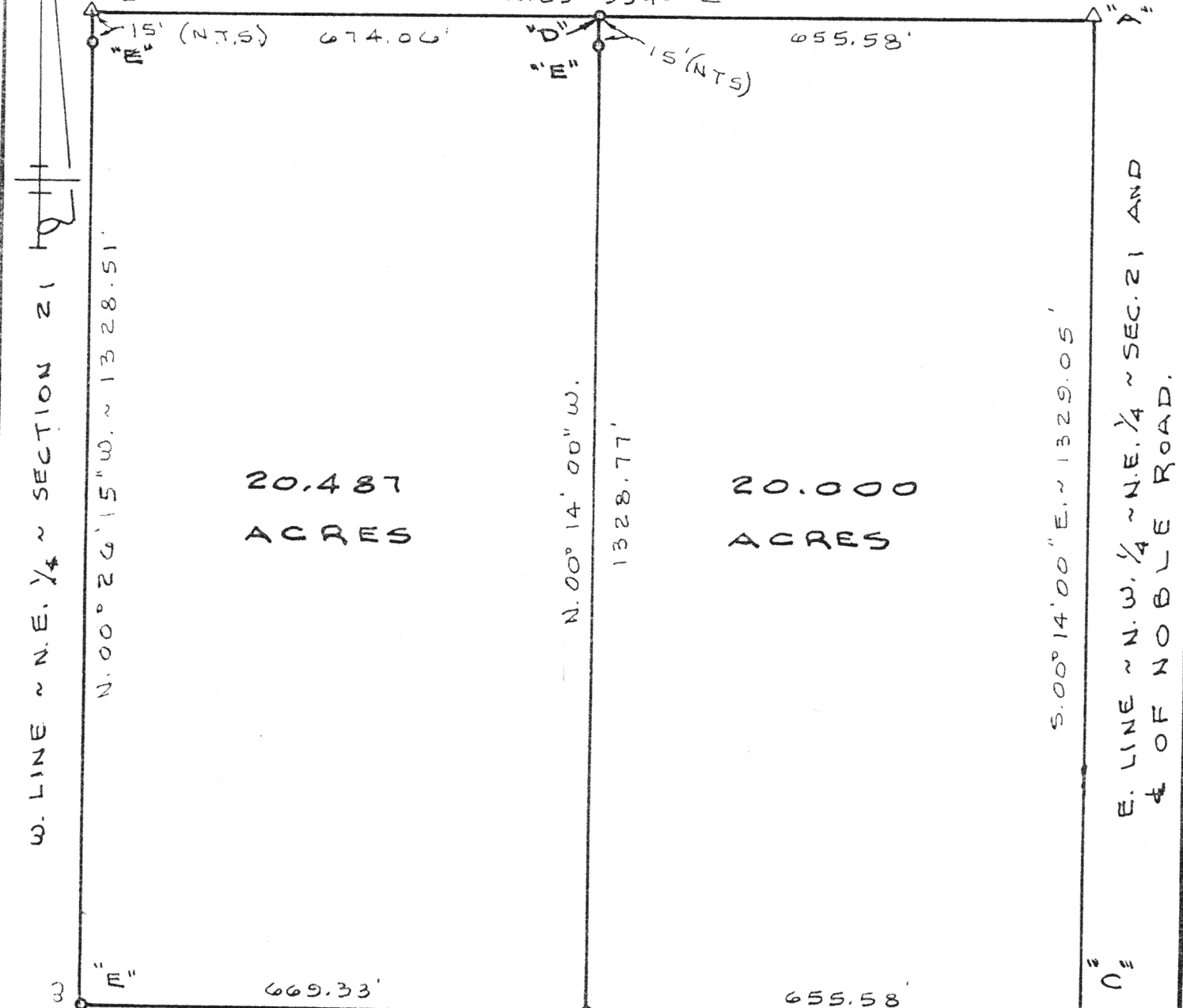

S. LINE ~ N.W. 1/4 ~ NE. 1/4 ~ SECTION 21

STANFORD SURVEY

L-498

OF THE N.W. 1/4 OF THE N.E. 1/4 OF
SECTION 21, TOWN 5 SOUTH, RANGE
4 EAST (NOBLE TWP.), AUGLAIZE CO., OHIO.
MARCH 1, 1995
SCALE 1" = 200'

**GEESLIN
LAND SURVEYING**

810 EAST MARKET STREET

CELINA, OHIO

PHONE (419) 586-6155

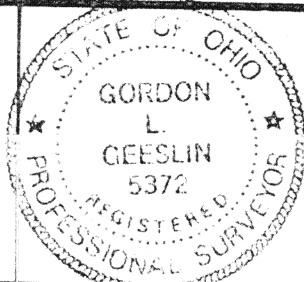

PERMANENT
PARCEL No. _____

Part of: _____ Sec. _____ T. _____ R. _____ Township

Grantor: _____ Area Retained: _____ Acres

Grantee: _____ Area Transferred: _____ Acres

Deed References: _____

APPROVALS
AGENCY
DATE

Board of Health

County Sanitary Engineer

County Engineer

GORDON L. GEESLIN

REGISTERED LAND SURVEYOR

PHONE 419-586-6155

March 1, 1995

STANFORD SURVEY DESCRIPTION

Being a parcel of land situated in Noble Township, Auglaize County, Ohio, in the northwest quarter of the northeast quarter of Section 21, Township 5 South, Range 4 East. Being more particularly described as follows:

Beginning at the cornerstone at the northeast corner of the northwest quarter of the northeast quarter of said Section 21-

Thence, south $00^{\circ}14'00''$ east, along the east line of the northwest quarter of the northeast quarter of said Section 21 and the centerline of Noble Road, a distance of one thousand three hundred twenty-nine and $05/100$ (1329.05) feet to a $5/8$ inch iron bar-

Thence, north $89^{\circ}58'52''$ west, along the south line of the northwest quarter of the northeast quarter of said Section 21, a distance of six hundred fifty-five and $58/100$ (655.58) feet to a $5/8$ inch iron bar-

Thence, north $00^{\circ}14'00''$ west, a distance of one thousand three hundred twenty-eight and $77/100$ (1328.77) feet to a "P.K." nail-

Thence, north $89^{\circ}59'40''$ east, along the north line of the northeast quarter of said Section 21 and the centerline of Noble Road, a distance of six hundred fifty-five and $58/100$ (655.58) feet to the place of beginning.

Containing 20.000 acres of land more or less.

Subject to all easements and right-of-way of record.

Reference is made to a survey of this area by Gordon L. Geeslin, Professional Surveyor 5372, dated March 1, 1995, on file in the County Engineer's Office.

Surveyed by Gordon L. Geeslin
Gordon L. Geeslin
Professional Surveyor 5372



810 EAST MARKET STREET

1-499 499