

AUGLAIZE  
CO OHIO

## LEGEND

- "A" = CENTER OF SEC. 22 AS ESTABLISHED BY COUNTY.  
"B" = P.K. NAIL SET.  
"C" = 5/8" X 30" IRON BAR SET.

## LOCATION SKETCH

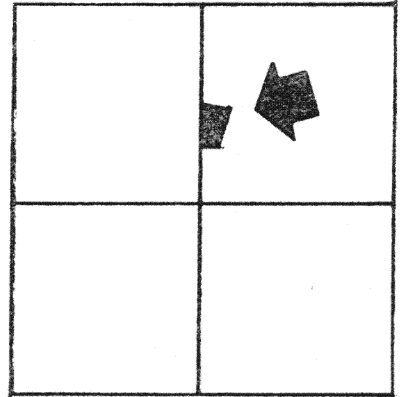

SECTION 22

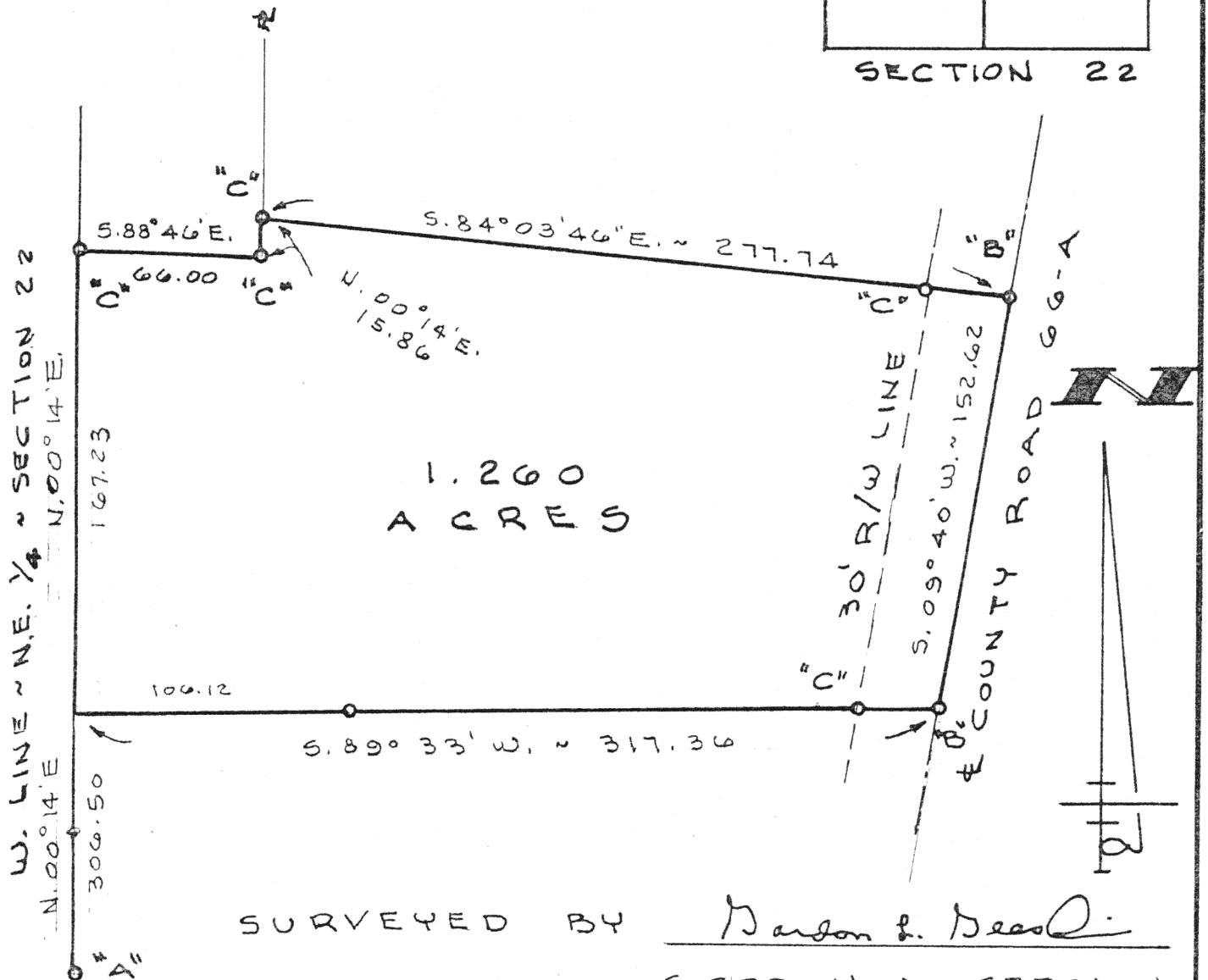

SURVEYED BY Gordon L. Geeslin

GORDON L. GEESLIN  
REGISTERED SURVEYOR

## NOTE

THIS SURVEY IS BASED ON A SURVEY N<sup>o</sup> 5372  
BY ROLLY PION, DATED APRIL 6, 1978. (DWG N<sup>o</sup> 784110)  
ON FILE IN THE AUGLAIZE COUNTY TAX MAP OFFICE.

## PRINCE SURVEY

PART OF THE N.E. 1/4 OF SECTION  
22, TOWN 5 SOUTH, RANGE 4 EAST  
(NOBLE TWP.), AUGLAIZE COUNTY, OHIO

JUNE 16, 1995

L-500

SCALE 1" = 60'

GEESLIN  
LAND SURVEYING

810 EAST MARKET STREET

CELINA, OHIO

PHONE (419) 586-6155

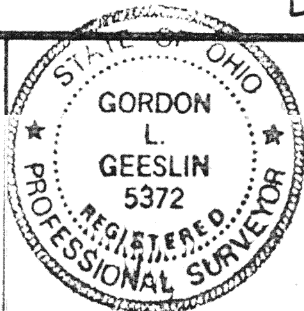

PERMANENT  
PARCEL No. \_\_\_\_\_

Part of: \_\_\_\_\_ Sec. \_\_\_\_\_ T. \_\_\_\_\_ R. \_\_\_\_\_ Township

Grantor: \_\_\_\_\_ Area Retained: \_\_\_\_\_ Acres

Grantee: \_\_\_\_\_ Area Transferred: \_\_\_\_\_ Acres

Deed References: \_\_\_\_\_

APPROVALS  
AGENCY  
DATE

Board of Health

County Sanitary Engineer

County Engineer

**GORDON L. GEESLIN**

REGISTERED LAND SURVEYOR

PHONE 419-586-6155

June 16, 1995

PRINCE SURVEY DESCRIPTION

Being a parcel of land situated in Noble Township, Auglaize County, Ohio, in the northeast quarter of Section 22, Township 5 South, Range 4 East. Being more particularly described as follows:

Commencing for reference at the center of Section 22 as established by the County Engineer and shown on survey by Rolly Pion dated April 6, 1978-

Thence, north  $00^{\circ}14'$  east, along the west line of the northeast quarter of said Section 22, a distance of three hundred six and  $50/100$  (306.50) feet to a point. Said point being the place of beginning for the parcel to be conveyed by this instrument-

Thence, continuing, north  $00^{\circ}14'$  east, along the last described line, a distance of one hundred sixty-seven and  $23/100$  (167.23) feet to a  $5/8$  inch iron bar-

Thence, south  $88^{\circ}46'$  east, a distance of sixty-six (66.00) feet to a  $5/8$  inch iron bar-

Thence, north  $00^{\circ}14'$  east, a distance of fifteen and  $86/100$  (15.86) feet to a  $5/8$  inch iron bar-

Thence, south  $84^{\circ}03'46''$  east, a distance of two hundred seventy-seven and  $74/100$  (277.74) feet to a "P.K." nail in the centerline of County Road 66-A-

Thence, south  $09^{\circ}40'$  west, along said centerline of County Road 66-A, a distance of one hundred fifty-two and  $62/100$  (152.62) feet to a "P.K." nail-

Thence, south  $89^{\circ}33'$  west, a distance of three hundred seventeen and  $36/100$  (317.36) feet to the place of beginning.

Containing 1.260 acres of land more or less.

Subject to all easements and right-of-way of record.

Reference is made to a survey of this area by Gordon L. Geeslin, Professional Surveyor 5372, dated June 16, 1995, on file in the County Engineer's Office.

Surveyed by

*Gordon L. Geeslin*

Gordon L. Geeslin  
Professional Surveyor



810 EAST MARKET STREET

OHIO 45822

L-501