

LOCATION
SKETCH

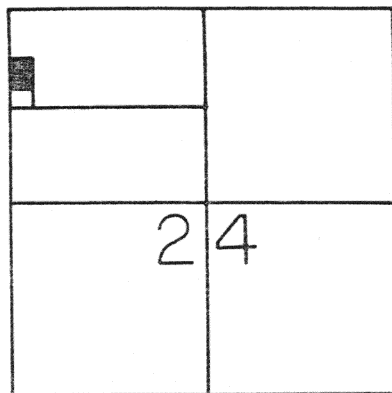

LEGEND

- "A" = R.R. SPIKE FD. @
N.W. COR. ~ SEC. 24.
- "B" = R.R. SPIKE FD. @
W. 1/4 POST ~ SEC. 24.
- "C" = IRON PIPE IN CONC.
RETE FD.
- = 5/8" x 30' IRON BAR
SET.

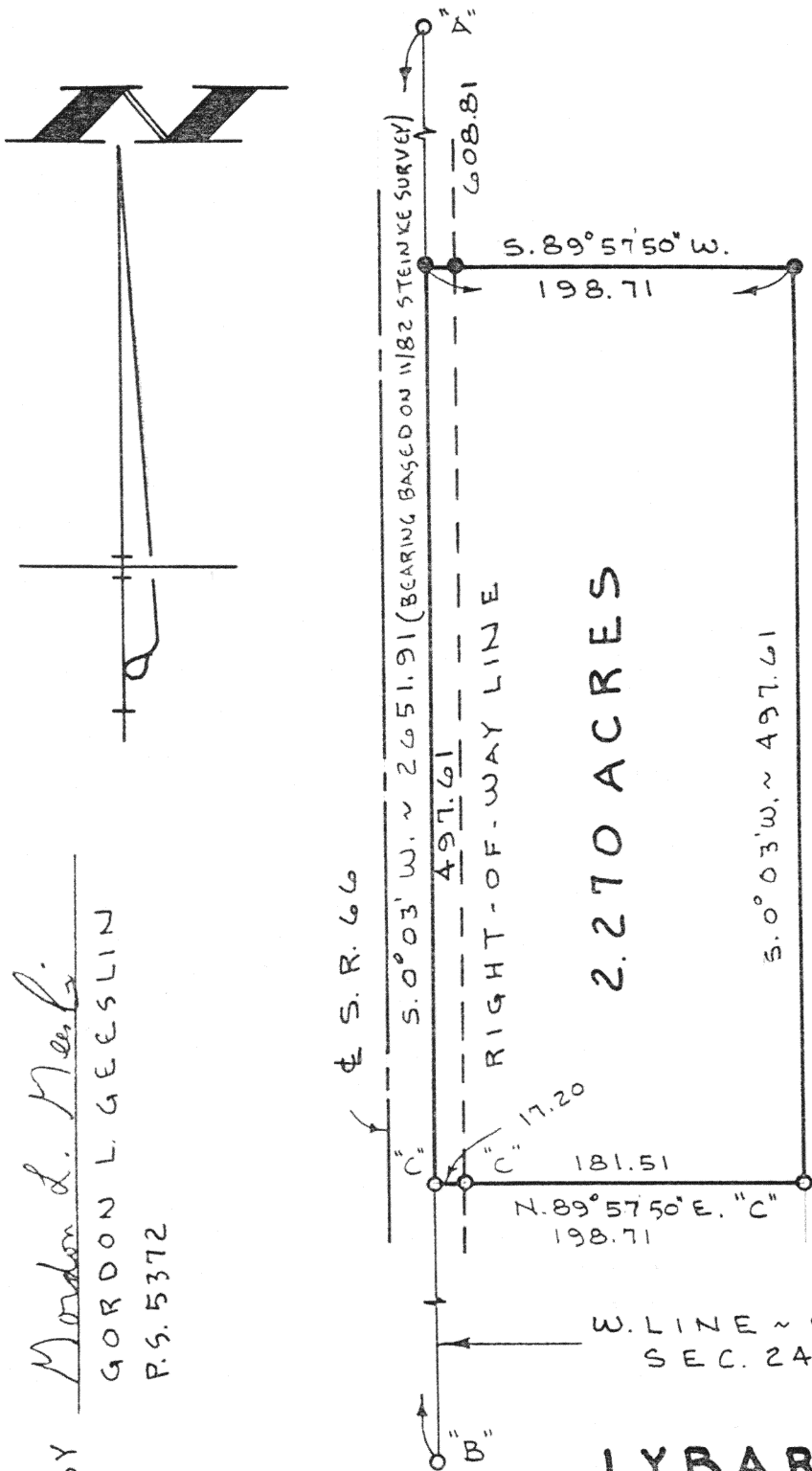

LYBARGER SURVEY

PART OF THE N.W. 1/4 ~ SEC. 24,
T. 5 S., R. 4 E., NOBLE TOWN-
SHIP, AUGLAIZE COUNTY, OHIO.

OCTOBER 31, 1994 SCALE 1" = 100'

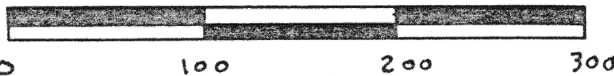

L-503

GEESLIN
LAND SURVEYING

810 EAST MARKET STREET

CELINA, OHIO

PHONE (419) 586-6155



PERMANENT
PARCEL No. _____

Part of: _____ Sec. _____ T. _____ R. _____ Township

Grantor: _____ Area Retained: _____ Acres

Grantee: _____ Area Transferred: _____ Acres

Deed References: _____

APPROVALS
AGENCY
DATE

Board of Health

County Sanitary Engineer

County Engineer

GORDON L. GEESLIN

REGISTERED LAND SURVEYOR

PHONE 419-586-6155

October 31, 1994

LYBARGER SURVEY DESCRIPTION

Being a parcel of land situated in Noble Township, Auglaize County, Ohio, in the northwest quarter of Section 24, Township 5 South, Range 4 East, being more particularly described as follows:

Commencing for reference at a railroad spike at the northwest corner of said Section 24-

Thence, south 0°03' west, along the west line of said Section 24, a distance of six hundred eight and 81/100 (608.81) feet to a 5/8 inch iron bar. Said point being the place of beginning for the parcel to be conveyed by this instrument-

Thence, continuing, south 0°03' west, along the last described line, a distance of four hundred ninety-seven and 61/100 (497.61) feet to an iron pipe-

Thence, north 89°57'50" east, along the north line of a 1.000 acre tract of land as shown on a survey by Thomas W. Steinke, dated November 1982, a distance of one hundred ninety-eight and 71/100 (198.71) feet to an iron pipe-

Thence, north 0°03' east, a distance of four hundred ninety-seven and 61/100 (497.61) feet to a 5/8 inch iron bar-

Thence, south 89°57'50" west, a distance of one hundred ninety-eight and 71/100 (198.71) feet to the place of beginning.

Containing 2.270 acres of land more or less.

Subject to all easements and right-of-way of record.

Reference is made to a survey of this area by Gordon L. Geeslin, Professional Surveyor 5372, dated October 31, 1994, on file in the County Engineer's Office.

Surveyed by

Gordon L. Geeslin

Gordon L. Geeslin

Professional Surveyor 5372

L-504

810 EAST MARKET STREET

CELINA, OHIO 45822

