

LEGEND

- "A" = MON. BOX @ S.W. COR ~ SEC. 25
- "B" = MON. BOX @ S.E. COR ~ S.W. 1/4 ~ SEC. 25.
- "C" = CONC MON. FD
- "D" = MINE SPIKE SET.
- "E" = 5/8" x 30" IRON BAR SET.

~ BEARINGS WERE BASED UPON A SURVEY OF A 4.724 AC. TRACT PERFORMED BY U. JAUERT, R.S. 6920, DATED 7-10-89.

LOCATION SKETCH

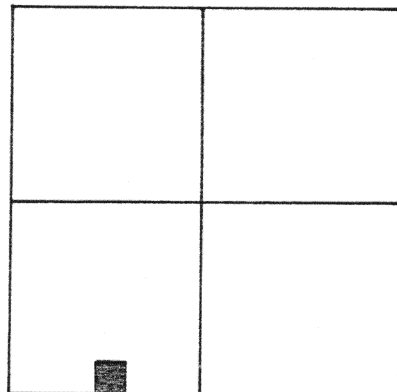

SECTION 25

NOTE: REFERENCE IS MADE TO AN ADJACENT SURVEY PERFORMED BY C. STIMMEL, R.S. 4906 (POINTS C & RR SPK IN BLOW-UP FROM SAID SURVEY).

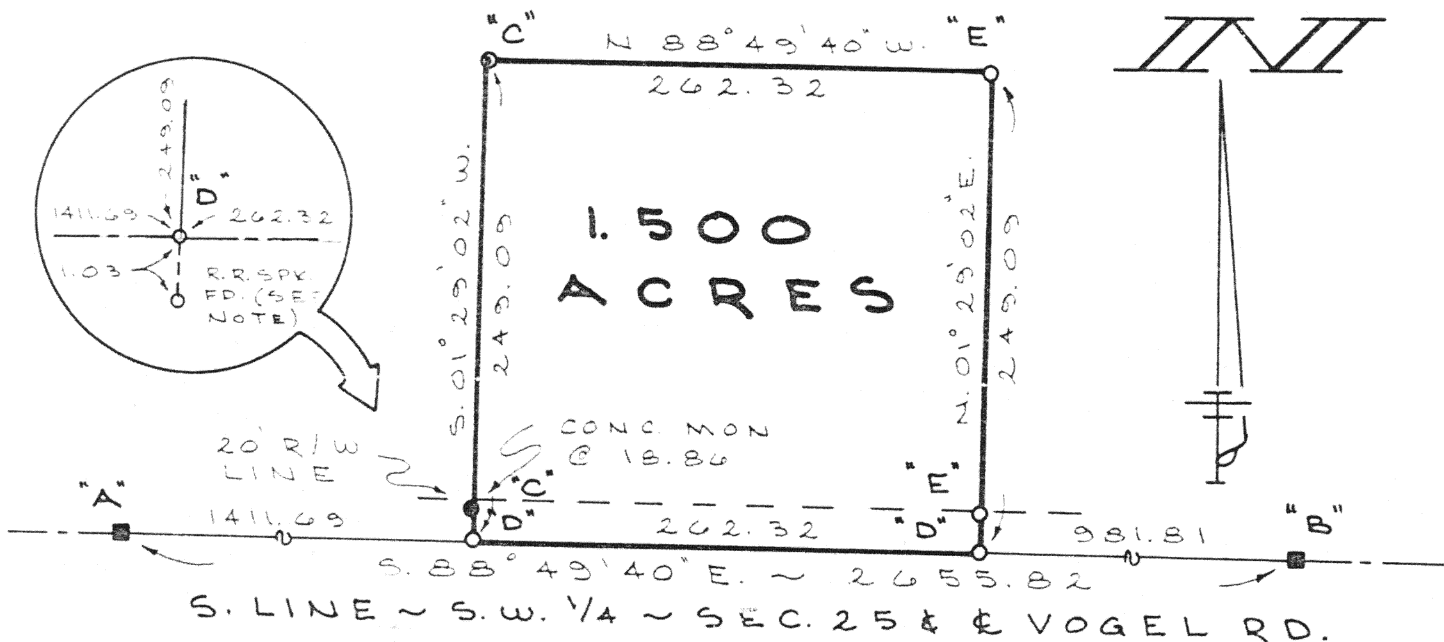

SURVEYED BY Gordon L. Geeslin
GORDON L. GEESLIN
REGISTERED SURVEYOR
NR 5372

SWARTZ SURVEY
PART OF THE S.W. 1/4 OF SECTION
25, TOWN 5 SOUTH, RANGE 4 EAST,
(NOBLE TWP.), AUGLAIZE COUNTY, OHIO.
MAY 10, 1991 SCALE 1"=100'



L-507

GORDON L. GEESLIN
LAND SURVEYOR
810 EAST MARKET STREET
CELINA, OHIO
PHONE (419) 586-6155



PERMANENT PARCEL No. _____			
Part of: _____ Sec. _____ T _____ R _____ Township			
Grantor: _____ Area Retained: _____ Acres			
Grantee: _____ Area Transferred: _____ Acres			
Deed References: _____			
APPROVALS AGENCY DATE	Board of Health	County Sanitary Engineer	County Engineer

GORDON L. GEESLIN

REGISTERED LAND SURVEYOR

PHONE 419-586-6155

May 10, 1991

Swartz Survey Description

Being a parcel of land situated in Noble Township, Auglaize County, Ohio, in the southwest quarter of Section 25, Township 5 South, Range 4 East. Being more particularly described as follows:

Commencing at an Auglaize County Monument Box at the southwest corner of said Section 25-

Thence, south $88^{\circ}49'40''$ east, along the south line of the southwest quarter of said Section 25 and the centerline of Vogel Road, a distance of one thousand four hundred eleven and $69/100$ (1411.69) feet to a mine spike at the southeast corner of a 1.500 acre tract of land conveyed to Fred L. and Rosemary T. Shawhan by deed recorded in Deed Volume 220, page 363. Said point being the place of beginning for the parcel to be conveyed by this instrument-

Thence, continuing south $88^{\circ}49'40''$ east, along the last described line, a distance of two hundred sixty-two and $32/100$ (262.32) feet to a mine spike-

Thence, north $01^{\circ}29'02''$ east, a distance of two hundred forty-nine and $09/100$ (249.09) feet to a $5/8$ inch iron bar-

Thence, north $88^{\circ}49'40''$ west, a distance of two hundred sixty-two and $32/100$ (262.32) feet to a concrete monument at the northeast corner of said Shawhan's 1.500 acre tract of land-

Thence, south $01^{\circ}29'02''$ west, a distance of two hundred forty-nine and $09/100$ (249.09) feet to the place of beginning.

Containing 1.500 acres of land more or less.

Subject to all easements and right-of-way of record.

Reference is made to a survey of this area by Gordon L. Geeslin, Registered Surveyor 5372, dated May 10, 1991, on file in the County Engineer's Office.

Surveyed by

Gordon L. Geeslin

Gordon L. Geeslin

Registered Surveyor 5372



L-508

810 EAST MARKET STREET

CELINA, OHIO 45822