

LOCATION SKETCH

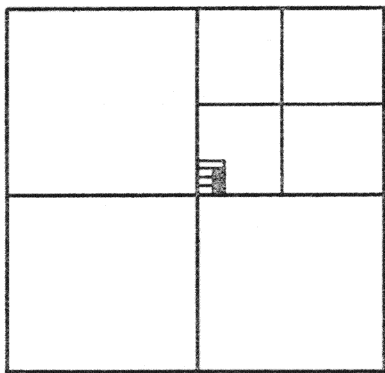

SECTION 30

LEGEND

- = IRON BAR IN MONUMENT BOX.
- ⊗ = RAILROAD SPIKE FOUND.
- = 5/8 INCH IRON BAR FOUND.
- = 5/8 INCH IRON BAR SET.

* REFER TO SURVEYS BY G. GEESLIN DATED ,
7-11-84, 4-10-87, 4-13-87.

TRIPLETT SURVEY

PART OF THE WEST HALF OF THE NORTH-
EAST QUARTER OF SECTION 30, TOWNSHIP
5 SOUTH , RANGE 4 EAST , (NOBLE TOWN-
SHIP) , AUGLAIZE COUNTY , OHIO.

APRIL 1, 2000

SCALE 1" = 200'



SURVEYED BY

James W. Geeslin

JAMES W. GEESLIN
P.S. No. 7764

L-526

N. 1/4 PT.
SEC. 30

W. LINE - N.E. 1/4 - SEC. 30 - & Q. KOENIG ROAD

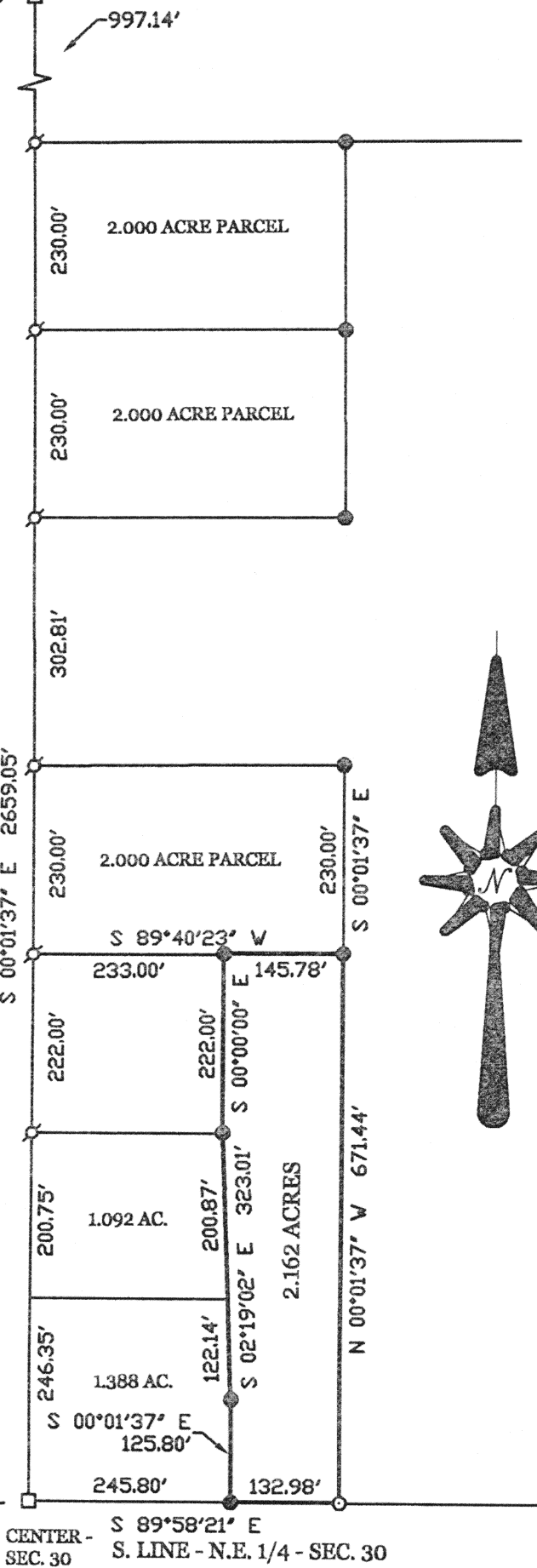

GEESLIN LAND SURVEYING

804 EAST MARKET STREET
P.O. BOX 422
CELINA, OHIO 45822

PHONE: (419) 586-6155
FAX: (419) 586-1826

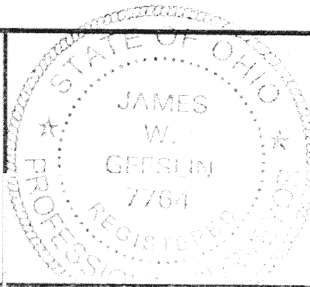

PERMANENT
PARCEL No.

Part of _____ Sec. _____ T. _____ R. _____ Township

Grantor: _____ Area Retained: _____ Acres
Grantee: _____ Area Retained: _____ Acres

Used References: _____

APPROVALS:

AGENCY:

DATE:

Board of Health

County Sanitary Engineer

County Engineer

April 1, 2000

TRIPLETT SURVEY DESCRIPTION

Being a parcel of land situated in Noble Township, Auglaize County, Ohio, in the west half of the northeast quarter of Section 30, Township 5 South, Range 4 East. Being more particularly described as follows:

Commencing for reference at an iron bar in a monument box at the center of said Section 30 -

Thence, south 89°58'21" east, along the south line of the northeast quarter of said Section 30, a distance of two hundred forty-five and 80/100 (245.80) feet to a 5/8 inch iron bar. Said point being the place of beginning for the parcel of land to be conveyed by this instrument -

Thence, continuing, south 89°58'21" east, along the last described line, a distance of one hundred thirty-two and 98/100 (132.98) feet to a 5/8 inch iron bar -

Thence, north 00°01'37" west, a distance of six hundred seventy-one and 44/100 (671.44) feet to a 5/8 inch iron bar -

Thence, south 89°40'23" west, a distance of one hundred forty-five and 78/100 (145.78) feet to a 5/8 inch iron bar -

Thence, south 00°00'00" east, a distance of two hundred twenty-two and 00/100 (222.00) feet to a 5/8 inch iron bar -

Thence, south 02°19'02" east, a distance of three hundred twenty-three and 01/100 (323.01) feet to a 5/8 inch iron bar -

Thence, south 00°01'37" east, a distance of one hundred twenty-five and 80/100 (125.80) feet to the place of beginning.

Containing 2.162 acres of land more or less.

Subject to all easements and right-of-way of record.

Reference is made to a survey of this area by James W. Geeslin, Professional Surveyor 7764, dated April 1, 2000, on file in the County Engineer's Office.

Surveyed by

James W. Geeslin

James W. Geeslin
P.S. 7764

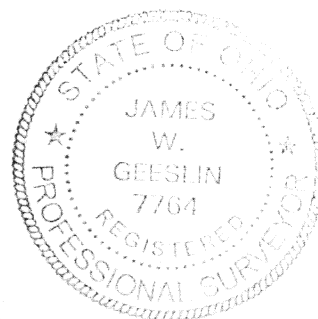

**GEESLIN
LAND SURVEYING**

804 EAST MARKET STREET
P.O. BOX 422
CELINA, OHIO 45822

PHONE: (419) 586-6155
FAX: (419) 586-1826

L-527

PERMANENT
PARCEL No.

Part of _____ Sec. _____ T. _____ R. _____ Township

Grantor: _____ Area Retained: _____ Acres

Grantee: _____ Area Retained: _____ Acres

Deed References: _____

APPROVALS:
AGENCY:

DATE:

Board of Health

County Sanitary Engineer

County Engineer